



**Water Monitoring Result at WSD9 - Tai Wan  
Mid-Flood Tide**

Date	Time	Weather Condition	Sampling Depth		Water Temperature			pH			Salinity			DO Saturation			DO		Turbidity			Suspended Solids		
					°C			-			ppt			%			mg/L		NTU			mg/L		
			m	Value	Average	Value	Average	Value	Average	Value	Average	Value	Average	Value	Average	Value	Average	Value	Average	Value	Average	Value	Average	
28/1/2012	8:25	Foggy	Middle	2.0	15.50	15.50	15.50	8.01	8.01	8.01	30.56	30.56	30.56	84.9	85.1	85.2	7.02	7.04	7.05	2.43	2.96	2.66	5	5.50
	8:26		Middle	2.0	15.50	15.50	15.50	8.01	8.01	8.01	30.56	30.56	30.56	85.4	85.3	85.2	7.07	7.06	7.05	2.50	2.74	2.66	6	
30/1/2012	9:15	Cloudy	Middle	2.5	16.10	16.10	16.08	7.70	7.70	7.71	30.49	30.49	30.49	82.8	82.0	82.7	6.78	6.71	6.77	2.33	2.04	2.32	2	3.50
	9:18		Middle	2.5	16.00	16.10	16.08	7.72	7.72	7.71	30.49	30.49	30.49	83.5	82.3	82.7	6.84	6.74	6.77	2.19	2.70	2.32	5	
1/2/2012	11:40	Cloudy	Middle	2.5	16.50	16.50	16.50	8.02	8.02	8.01	30.66	30.66	30.63	90.5	89.1	90.1	7.34	7.23	7.31	1.47	1.42	1.35	7	7.50
	11:42		Middle	2.5	16.50	16.50	16.50	8.00	8.00	8.01	30.60	30.60	30.63	90.2	90.6	90.1	7.32	7.35	7.31	1.30	1.22	1.35	8	
3/2/2012	9:05	Cloudy	Middle	2.5	16.10	16.10	16.15	8.20	8.20	8.20	32.23	32.23	32.24	96.2	95.0	95.7	7.78	7.68	7.74	2.02	1.58	1.85	2	2.50
	9:07		Middle	2.5	16.20	16.20	16.15	8.20	8.20	8.20	32.24	32.24	32.24	96.1	95.6	95.7	7.77	7.73	7.74	2.03	1.77	1.85	3	
6/2/2012	22:30	Cloudy	Middle	2.5	16.60	16.60	16.60	7.93	7.93	7.93	30.90	30.90	30.90	89.0	89.0	89.7	7.18	7.18	7.23	1.31	1.17	1.22	7	6.50
	22:31		Middle	2.5	16.60	16.60	16.60	7.93	7.93	7.93	30.90	30.90	30.90	90.6	90.0	89.7	7.31	7.26	7.23	1.15	1.26	1.22	6	
8/2/2012	17:25	Cloudy	Middle	2.5	15.80	15.80	15.80	7.77	7.77	7.77	30.80	30.80	30.80	86.3	87.7	86.7	7.08	7.20	7.12	2.89	2.66	2.67	8	8.50
	17:26		Middle	2.5	15.80	15.80	15.80	7.77	7.77	7.77	30.80	30.80	30.80	86.7	86.2	86.7	7.12	7.08	7.12	2.41	2.72	2.67	9	
10/2/2012	18:13	Cloudy	Middle	2.0	15.80	15.80	15.80	7.81	7.81	7.81	30.79	30.79	30.79	84.2	84.6	84.7	6.90	6.94	6.95	2.29	2.61	2.39	7	6.50
	18:14		Middle	2.0	15.80	15.80	15.80	7.81	7.81	7.81	30.79	30.79	30.79	85.5	84.6	84.7	7.01	6.94	6.95	2.34	2.31	2.39	6	
13/2/2012	9:40	Cloudy	Middle	2.5	16.80	16.80	16.90	8.07	8.07	8.07	31.62	31.62	31.62	89.1	88.5	89.0	7.12	7.07	7.11	2.18	1.95	2.11	2	3.00
	9:42		Middle	2.5	17.00	17.00	16.90	8.06	8.06	8.07	31.62	31.62	31.62	89.8	88.7	89.0	7.17	7.08	7.11	2.11	2.18	2.11	4	
15/2/2012	10:10	Cloudy	Middle	2.5	17.90	17.90	17.95	8.08	8.08	8.07	31.91	31.91	31.91	87.7	86.5	87.4	6.86	6.76	6.82	2.31	2.08	2.19	6	6.50
	10:12		Middle	2.5	18.00	18.00	17.95	8.06	8.06	8.07	31.91	31.91	31.91	88.3	87.0	87.4	6.89	6.78	6.82	2.31	2.07	2.19	7	
17/2/2012	11:00	Cloudy	Middle	2.5	15.90	15.90	15.95	8.14	8.14	8.14	32.07	32.07	32.07	93.9	92.6	93.6	7.63	7.53	7.61	3.02	3.07	3.11	2	3.00
	11:02		Middle	2.5	16.00	16.00	15.95	8.14	8.14	8.14	32.06	32.06	32.07	94.9	93.1	93.6	7.71	7.57	7.61	3.14	3.20	3.11	4	
20/2/2012	18:15	Cloudy	Middle	2.5	15.40	15.40	15.45	7.80	7.80	7.80	30.68	30.68	30.68	86.9	87.3	86.9	7.19	7.22	7.19	1.72	1.92	1.83	5	6.00
	18:16		Middle	2.5	15.50	15.50	15.45	7.80	7.80	7.80	30.68	30.68	30.68	87.4	86.1	86.9	7.21	7.12	7.19	1.79	1.90	1.83	7	
22/2/2012	17:27	Cloudy	Middle	2.5	16.90	16.90	16.90	7.75	7.75	7.75	30.62	30.62	30.62	87.5	87.6	87.6	7.01	7.01	7.01	3.11	3.24	3.19	4	5.00
	17:28		Middle	2.5	16.90	16.90	16.90	7.75	7.75	7.75	30.62	30.62	30.62	87.8	87.4	87.6	7.03	7.00	7.01	3.00	3.41	3.19	6	
24/2/2012	19:08	Cloudy	Middle	2.5	16.30	16.30	16.30	7.90	7.89	7.88	30.55	30.55	30.55	88.1	87.9	87.8	7.10	7.09	7.07	2.57	2.70	2.71	5	4.50
	19:09		Middle	2.5	16.30	16.30	16.30	7.87	7.86	7.88	30.55	30.55	30.55	87.6	87.5	87.8	7.05	7.05	7.07	2.86	2.69	2.71	4	
27/2/2012	20:37	Cloudy	Middle	2.5	14.30	14.30	14.30	7.70	7.70	7.70	30.37	30.37	30.37	84.6	84.0	83.9	7.19	7.12	7.12	2.65	2.90	2.82	5	4.50
	20:38		Middle	2.5	14.30	14.30	14.30	7.70	7.70	7.70	30.37	30.37	30.37	83.5	83.3	83.9	7.10	7.08	7.12	2.67	3.06	2.82	4	

Remarks:  
Single underline denotes exceedance over Action Level  
Double underline denotes exceedance over Limit Level



**Water Monitoring Result at WSD10 - Cha Kwo Ling  
Mid-Flood Tide**

Date	Time	Weater Condition	Sampling Depth		Water Temperature			pH			Salinity			DO Saturation		DO		Turbidity		Suspended Solids				
					°C			-			ppt			%		mg/L		NTU		mg/L				
					Value	Value	Average	Value	Value	Average	Value	Value	Average	Value	Value	Average	Value	Value	Average	Value	Value	Average	Value	Value
28/1/2012	7:47	Foggy	Middle	2.0	15.70	15.70	15.70	7.67	7.67	7.67	30.46	30.46	30.46	89.4	89.2	89.1	7.37	7.36	7.35	2.97	2.88	2.94	5	5.00
	7:48		Middle	2.0	15.70	15.70		7.67	7.67		30.46	30.46		89.1	88.7		7.35	7.31		3.07	2.82		5	
30/1/2012	9:44	Cloudy	Middle	3.0	16.00	16.00	16.00	7.98	7.98	7.98	30.53	30.53	30.54	87.4	86.7	86.9	7.16	7.11	7.12	1.73	1.62	1.66	<2	2.00
	9:46		Middle	3.0	16.00	16.00		7.97	7.97		30.54	30.54		86.9	86.5		7.12	7.08		1.74	1.54		2	
1/2/2012	11:02	Cloudy	Middle	2.5	16.90	16.90	16.90	7.87	7.87	7.88	30.98	30.98	30.98	92.8	91.6	92.5	7.44	7.33	7.40	2.24	2.27	2.16	7	5.50
	11:04		Middle	2.5	16.90	16.90		7.88	7.88		30.98	30.98		93.1	92.4		7.45	7.39		2.01	2.11		4	
3/2/2012	10:10	Cloudy	Middle	2.5	16.10	16.10	16.15	8.23	8.23	8.23	32.36	32.36	32.35	97.4	96.7	96.9	7.85	7.79	7.81	1.07	1.13	1.10	<2	<2
	10:12		Middle	2.5	16.20	16.20		8.23	8.23		32.34	32.34		97.2	96.3		7.83	7.75		1.07	1.14			
6/2/2012	22:02	Cloudy	Middle	2.5	16.90	16.90	16.90	7.74	7.74	7.74	30.77	30.77	30.77	90.9	91.8	91.2	7.29	7.36	7.32	1.11	1.10	1.06	4	3.50
	22:03		Middle	2.5	16.90	16.90		7.74	7.74		30.77	30.77		91.6	90.6		7.35	7.26		0.99	1.02		3	



**Water Monitoring Result at WSD15 - Sai Wan Ho  
Mid-Flood Tide**

Date	Time	Weater Condition	Sampling Depth		Water Temperature			pH			Salinity			DO Saturation		DO		Turbidity		Suspended Solids				
					°C			-			ppt			%		mg/L		NTU		mg/L				
					Value	Value	Average	Value	Value	Average	Value	Value	Average	Value	Value	Average	Value	Value	Average	Value	Value	Average	Value	Value
28/1/2012	11:45	Foggy	Middle	2.0	16.60	16.60	16.60	7.89	7.89	7.89	30.79	30.79	30.77	87.6	87.5	87.3	7.06	7.05	7.04	2.31	2.16	2.19	3	3.00
	11:46		Middle	2.0	16.60	16.60		7.89	7.89		30.74	30.74		87.4	86.8		7.05	6.99		2.23	2.06		3	
30/1/2012	10:05	Cloudy	Middle	2.5	16.10	16.10	16.10	7.81	7.81	7.82	30.68	30.68	30.69	88.0	88.4	88.2	7.19	7.23	7.21	2.59	2.38	2.24	4	4.50
	10:07		Middle	2.5	16.10	16.10		7.82	7.82		30.70	30.70		88.3	87.9		7.22	7.19		1.91	2.06		5	
1/2/2012	10:34	Cloudy	Middle	2.5	16.10	16.10	16.10	7.85	7.85	7.86	30.99	30.99	31.00	90.9	90.2	90.7	7.41	7.36	7.40	1.38	1.50	1.39	6	5.50
	10:36		Middle	2.5	16.10	16.10		7.86	7.86		31.00	31.00		91.3	90.5		7.45	7.39		1.31	1.37		5	
3/2/2012	10:33	Cloudy	Middle	2.5	16.10	16.10	16.15	8.26	8.26	8.26	32.35	32.35	32.34	98.8	98.0	98.2	7.99	7.92	7.93	2.52	2.62	2.45	13	12.50
	10:35		Middle	2.5	16.20	16.20		8.25	8.25		32.32	32.32		98.7	97.1		7.98	7.84		2.34	2.33		12	
6/2/2012	3:15	Cloudy	Middle	3.0	17.10	17.10	17.10	8.27	8.27	8.27	30.61	30.61	30.61	86.8	87.8	90.1	6.95	7.03	7.02	1.56	1.40	1.68	4	4.00
	3:16		Middle	3.0	17.10	17.10		8.27	8.27		30.61	30.61		87.9	97.9		7.04	7.04		2.18	1.56		4	



**Water Monitoring Result at WSD17 - Quarry Bay  
Mid-Flood Tide**

Date	Time	Weather Condition	Sampling Depth		Water Temperature			pH			Salinity			DO Saturation		DO		Turbidity		Suspended Solids				
					°C			-			ppt			%		mg/L		NTU		mg/L				
			m	Value	Average	Value	Average	Value	Average	Value	Average	Value	Average	Value	Average	Value	Average	Value	Average	Value	Average			
28/1/2012	11:17	Foggy	Middle	2.0	16.30	16.30	16.33	8.02	8.02	8.02	30.69	30.69	30.66	89.9	90.3	90.1	7.28	7.30	7.29	2.49	2.14	2.42	4	5.00
	11:18		Middle	2.0	16.30	16.40		8.01	8.01		30.63	30.63		90.4	89.9		7.31	7.27		2.47	2.59		6	
30/1/2012	10:24	Cloudy	Middle	3.0	16.00	16.00	16.00	7.83	7.83	7.83	30.70	30.70	30.70	87.6	86.8	87.5	7.17	7.11	7.17	2.51	2.77	2.74	4	5.00
	10:26		Middle	3.0	16.00	16.00		7.83	7.83		30.70	30.70		88.1	87.6		7.21	7.17		2.86	2.83		6	
1/2/2012	10:05	Cloudy	Middle	3.0	16.10	16.10	16.15	8.00	8.00	7.99	30.76	30.76	30.76	88.6	87.9	88.5	7.23	7.17	7.22	1.38	1.68	1.54	6	5.00
	10:07		Middle	3.0	16.20	16.20		7.98	7.98		30.76	30.76		89.1	88.2		7.27	7.20		1.51	1.60		4	
3/2/2012	11:00	Cloudy	Middle	2.5	16.20	16.20	16.20	8.27	8.27	8.27	32.08	32.08	32.07	97.5	96.7	97.1	7.88	7.82	7.85	1.50	1.32	1.41	4	4.00
	11:02		Middle	2.5	16.20	16.20		8.27	8.27		32.06	32.06		97.8	96.4		7.90	7.79		1.38	1.44		4	
6/2/2012	2:53	Cloudy	Middle	2.5	17.40	17.40	17.40	8.00	8.00	8.00	30.80	30.80	30.80	80.9	81.0	81.6	6.43	6.43	6.48	2.74	2.37	2.38	10	11.00
	2:54		Middle	2.5	17.40	17.40		8.00	8.00		30.80	30.80		82.6	81.7		6.56	6.49		2.21	2.18		12	
8/2/2012	19:35	Cloudy	Middle	2.5	15.20	15.20	15.20	7.82	7.82	7.82	30.90	30.90	30.90	87.8	88.7	88.4	7.29	7.36	7.34	4.46	4.31	4.40	9	9.00
	19:36		Middle	2.5	15.20	15.20		7.82	7.82		30.90	30.90		88.7	88.4		7.36	7.34		4.38	4.46		9	
10/2/2012	22:53	Cloudy	Middle	2.5	15.30	15.30	15.30	7.85	7.85	7.85	30.91	30.91	30.92	86.8	87.5	87.4	7.18	7.24	7.23	2.87	3.04	2.87	8	7.00
	22:54		Middle	2.5	15.30	15.30		7.85	7.85		30.93	30.93		87.7	87.6		7.26	7.24		2.95	2.62		6	
13/2/2012	11:22	Cloudy	Middle	3.0	17.40	17.40	17.45	8.14	8.14	8.14	32.20	32.20	32.20	95.8	94.3	95.1	7.56	7.43	7.50	3.23	3.16	3.20	5	5.50
	11:24		Middle	3.0	17.50	17.50		8.14	8.14		32.20	32.20		96.1	94.3		7.58	7.42		3.29	3.13		6	
15/2/2012	11:17	Cloudy	Middle	3.0	17.60	17.60	17.65	8.15	8.15	8.15	31.98	31.98	31.99	87.8	87.1	87.2	6.91	6.85	6.85	3.49	3.68	3.65	6	6.50
	11:19		Middle	3.0	17.70	17.70		8.14	8.14		31.99	31.99		87.4	86.4		6.87	6.78		3.78	3.65		7	
17/2/2012	11:55	Cloudy	Middle	2.5	15.90	15.90	15.90	8.16	8.16	8.16	31.96	31.96	31.97	95.1	94.1	94.6	7.74	7.65	7.69	1.78	1.57	1.63	4	3.50
	11:57		Middle	2.5	15.90	15.90		8.15	8.15		31.97	31.97		94.8	94.3		7.71	7.67		1.58	1.60		3	
20/2/2012	16:25	Cloudy	Middle	3.0	15.70	15.70	15.70	8.17	8.17	8.17	32.02	32.02	32.02	96.3	94.8	95.7	7.87	7.74	7.82	2.36	2.80	2.36	6	6.00
	16:27		Middle	3.0	15.70	15.70		8.17	8.17		32.02	32.02		96.8	94.7		7.91	7.74		2.17	2.11		6	
22/2/2012	20:35	Cloudy	Middle	2.0	16.50	16.50	16.55	7.79	7.79	7.79	30.64	30.64	30.64	86.7	87.1	87.3	7.01	7.04	7.06	3.21	3.23	3.00	5	6.00
	20:36		Middle	2.0	16.60	16.60		7.79	7.79		30.63	30.63		87.6	87.8		7.07	7.10		2.83	2.72		7	
24/2/2012	21:02	Cloudy	Middle	2.5	16.10	16.10	16.10	7.73	7.73	7.73	30.55	30.55	30.55	86.9	87.0	86.5	7.06	7.07	7.07	2.64	3.15	2.91	6	6.50
	21:03		Middle	2.5	16.10	16.10		7.73	7.73		30.55	30.55		86.5	85.7		7.09	7.05		2.95	2.90		7	
27/2/2012	0:16	Cloudy	Middle	2.5	14.40	14.40	14.40	7.72	7.72	7.72	30.79	30.79	30.79	90.3	90.1	89.6	7.45	7.43	7.42	2.91	2.87	2.87	6	5.00
	0:17		Middle	2.5	14.40	14.40		7.72	7.72		30.79	30.79		89.4	88.6		7.41	7.40		2.78	2.90		4	

Remarks:  
 Single underline denotes exceedance over Action Level  
 Double underline denotes exceedance over Limit Level



**Water Monitoring Result at C9 - Provident Centre  
Mid-Flood Tide**

Date	Time	Weather Condition	Sampling Depth		Water Temperature			pH			Salinity			DO Saturation			DO			Turbidity			Suspended Solids	
					°C			-			ppt			%			mg/L			NTU			mg/L	
			m		Value	Average		Value	Average		Value	Average		Value	Average		Value	Average		Value	Average		Value	Average
28/1/2012	11:53	Foggy	Middle	2.0	16.40	16.40	16.35	7.95	7.95	7.97	31.20	31.20	31.25	89.9	89.2	89.2	7.29	7.23	7.23	4.92	5.23	5.26	7	7.50
	11:55		Middle	2.0	16.30	16.30		7.98	7.98		31.30	31.30		89.0	88.7		7.22	7.19		5.49	5.40		8	
30/1/2012	12:06	Cloudy	Middle	3.0	15.80	15.80	15.90	7.94	7.94	7.93	31.30	31.30	31.25	92.0	90.9	90.7	7.55	7.48	7.45	5.41	6.20	5.73	8	7.00
	12:08		Middle	3.0	16.00	16.00		7.92	7.92		31.20	31.20		90.3	89.5		7.42	7.35		5.91	5.40		6	
1/2/2012	10:00	Cloudy	Middle	2.0	16.30	16.30	16.25	8.02	8.02	8.01	31.40	31.40	31.40	91.1	90.5	90.1	7.46	7.39	7.37	5.35	5.93	5.63	11	10.50
	10:02		Middle	2.0	16.20	16.20		8.00	8.00		31.40	31.40		89.8	89.1		7.34	7.28		5.62	5.63		10	
3/2/2012	16:40	Cloudy	Middle	2.5	16.10	16.10	16.15	8.19	8.19	8.19	32.37	32.37	32.36	95.9	94.3	95.2	7.75	7.62	7.69	4.49	4.69	4.60	5	5.00
	16:42		Middle	2.5	16.20	16.20		8.19	8.19		32.35	32.35		96.1	94.4		7.77	7.63		4.54	4.66		5	
6/2/2012	2:32	Cloudy	Middle	2.0	17.50	17.50	17.50	8.17	8.17	8.15	30.74	30.74	30.74	84.9	88.4	87.1	6.87	7.02	6.95	3.55	3.20	3.37	8	7.50
	2:33		Middle	2.0	17.50	17.50		8.13	8.13		30.74	30.74		88.2	86.9		7.00	6.89		3.41	3.32		7	
8/2/2012	19:11	Cloudy	Middle	2.0	15.30	15.30	15.30	7.92	7.92	7.92	30.70	30.70	30.70	88.4	89.8	89.0	7.34	7.45	7.38	10.30	10.70	<u>10.68</u>	18	<u>17.00</u>
	19:12		Middle	2.0	15.30	15.30		7.92	7.92		30.70	30.70		88.8	88.8		7.37	7.37		11.20	10.50		16	
10/2/2012	22:30	Cloudy	Middle	2.0	15.60	15.60	15.60	7.80	7.80	7.80	30.75	30.75	30.76	88.8	90.4	89.8	7.32	7.45	7.40	4.52	4.88	4.80	14	13.00
	22:31		Middle	2.0	15.60	15.60		7.80	7.80		30.75	30.77		89.8	90.0		7.40	7.42		5.11	4.69		12	
13/2/2012	12:13	Cloudy	Middle	2.0	16.80	16.80	16.75	7.97	7.97	7.97	31.50	31.50	31.45	90.2	89.5	89.1	8.79	8.67	8.66	8.09	9.26	8.72	8	7.50
	12:15		Middle	2.0	16.70	16.70		7.96	7.96		31.40	31.40		88.6	88.0		8.61	8.56		9.18	8.35		7	
15/2/2012	13:50	Cloudy	Middle	2.5	18.10	18.10	18.20	7.99	7.99	7.99	31.92	31.92	31.92	86.7	85.9	86.6	6.75	6.69	6.74	6.77	6.91	6.80	10	10.00
	13:51		Middle	2.5	18.30	18.30		7.99	7.99		31.92	31.92		87.6	86.3		6.81	6.71		6.86	6.67		10	
17/2/2012	16:19	Cloudy	Middle	2.5	16.10	16.10	16.15	8.12	8.12	8.12	32.02	32.02	32.01	91.0	89.9	90.6	7.36	7.27	7.33	5.66	5.81	5.66	6	7.00
	16:20		Middle	2.5	16.20	16.20		8.12	8.12		32.00	32.00		91.3	90.2		7.38	7.29		5.53	5.63		8	
20/2/2012	16:05	Cloudy	Middle	3.0	15.90	15.90	15.90	8.05	8.05	8.05	31.50	31.50	31.45	94.3	93.7	93.7	9.35	9.30	9.30	9.50	8.91	8.77	14	14.00
	16:07		Middle	3.0	15.90	15.90		8.05	8.05		31.40	31.40		93.5	93.2		9.28	9.25		8.53	8.12		14	
22/2/2012	20:13	Cloudy	Middle	2.0	17.20	17.20	17.20	7.85	7.85	7.85	30.32	30.32	30.32	88.4	89.4	88.8	7.08	7.16	7.11	6.32	6.70	6.52	9	8.50
	20:14		Middle	2.0	17.20	17.20		7.85	7.85		30.32	30.32		89.0	88.3		7.13	7.07		6.37	6.70		8	
24/2/2012	20:47	Cloudy	Middle	1.5	16.40	16.40	16.40	8.02	8.02	8.02	30.31	30.31	30.31	89.6	90.0	89.4	7.14	7.17	7.14	5.14	4.74	4.99	6	6.00
	20:48		Middle	1.5	16.40	16.40		8.02	8.02		30.31	30.31		89.5	88.6		7.15	7.09		5.09	4.97		6	
27/2/2012	23:49	Cloudy	Middle	2.0	14.50	14.50	14.50	7.73	7.73	7.73	30.77	30.77	30.77	85.5	85.5	86.4	7.22	7.22	7.25	4.11	3.73	3.87	6	5.50
	23:50		Middle	2.0	14.50	14.50		7.73	7.73		30.77	30.77		87.1	87.4		7.25	7.31		3.89	3.75		5	

Remarks:  
Single underline denotes exceedance over Action Level  
Double underline denotes exceedance over Limit Level



**Water Monitoring Result at C8 - City Garden  
Mid-Flood Tide**

Date	Time	Weather Condition	Sampling Depth		Water Temperature			pH			Salinity			DO Saturation			DO		Turbidity			Suspended Solids		
					°C			-			ppt			%			mg/L		NTU			mg/L		
					Value	Average		Value	Average		Value	Average		Value	Average		Value	Average		Value	Average	Value	Average	Value
28/1/2012	12:00	Foggy	Middle	2.0	16.20	16.20	16.20	8.02	8.02	8.02	31.40	31.40	31.30	92.7	91.5	91.3	7.59	7.47	7.47	5.56	6.22	5.65	10	11.00
	12:02		Middle	2.0	16.20	16.20		8.01	8.01		31.20	31.20		90.8	90.3		7.45	7.38		5.61	5.20		12	
30/1/2012	12:10	Cloudy	Middle	2.5	16.10	16.10	16.05	7.85	7.85	7.86	31.20	31.20	31.15	90.6	89.7	89.4	7.42	7.34	7.33	3.88	3.72	3.85	4	4.50
	12:12		Middle	2.5	16.00	16.00		7.86	7.86		31.10	31.10		88.8	88.4		7.29	7.26		3.98	3.81		5	
1/2/2012	10:05	Cloudy	Middle	2.5	16.00	16.00	16.00	8.04	8.04	8.04	31.10	31.10	31.00	88.6	87.7	87.3	7.28	7.18	7.16	5.45	4.96	5.21	6	6.50
	10:07		Middle	2.5	16.00	16.00		8.03	8.03		30.90	30.90		86.5	86.3		7.10	7.06		5.44	4.97		7	
3/2/2012	16:22	Cloudy	Middle	2.0	16.30	16.30	16.35	8.18	8.18	8.18	32.29	32.29	32.29	94.4	93.5	93.9	7.61	7.53	7.56	3.80	3.90	3.69	4	4.00
	16:24		Middle	2.0	16.40	16.40		8.18	8.18		32.29	32.29		94.2	93.5		7.58	7.53		3.56	3.49		4	
6/2/2012	2:18	Cloudy	Middle	2.0	17.20	17.20	17.30	7.91	7.91	7.91	30.65	30.65	30.66	83.9	83.9	84.0	6.68	6.68	6.69	3.41	3.10	3.16	10	9.50
	2:19		Middle	2.0	17.40	17.40		7.91	7.91		30.67	30.67		84.3	84.0		6.70	6.68		2.77	3.36		9	
8/2/2012	19:00	Cloudy	Middle	2.0	15.60	15.60	15.60	7.74	7.74	7.74	30.68	30.68	30.68	83.8	84.2	84.1	6.92	6.94	6.93	4.69	4.75	4.66	18	<u>17.00</u>
	19:01		Middle	2.0	15.60	15.60		7.74	7.74		30.68	30.68		84.3	83.9		6.96	6.90		4.64	4.57		16	
10/2/2012	22:40	Cloudy	Middle	2.0	15.60	15.60	15.60	7.91	7.91	7.91	30.82	30.82	30.81	86.0	86.0	85.4	7.09	7.09	7.04	5.12	5.75	5.33	8	8.50
	22:41		Middle	2.0	15.60	15.60		7.91	7.91		30.79	30.79		85.6	84.0		7.06	6.93		5.28	5.16		9	
13/2/2012	12:05	Cloudy	Middle	2.5	16.70	16.70	16.65	7.92	7.92	7.92	31.60	31.60	31.55	90.5	89.7	89.2	8.79	8.73	8.67	11.10	10.90	<u>11.30</u>	11	11.00
	12:07		Middle	2.5	16.60	16.60		7.91	7.91		31.50	31.50		88.5	87.9		8.62	8.54		12.80	10.40		11	
15/2/2012	13:35	Cloudy	Middle	2.0	18.30	18.30	18.35	7.97	7.97	7.97	31.85	31.85	31.85	79.3	77.9	78.8	6.17	6.05	6.12	6.42	6.37	6.36	9	9.50
	13:37		Middle	2.0	18.40	18.40		7.97	7.97		31.85	31.85		79.7	78.3		6.18	6.07		6.36	6.30		10	
17/2/2012	16:00	Cloudy	Middle	2.0	16.50	16.50	16.55	8.11	8.11	8.11	31.97	31.97	31.98	89.2	88.5	88.8	7.17	7.12	7.13	5.14	4.92	4.78	8	7.00
	16:01		Middle	2.0	16.60	16.60		8.11	8.11		31.99	31.99		89.4	88.1		7.17	7.07		4.56	4.49		6	
20/2/2012	16:12	Cloudy	Middle	2.5	15.40	15.40	15.35	8.09	8.09	8.10	31.50	31.50	31.45	94.6	93.9	93.6	9.46	9.37	9.35	7.96	7.83	7.95	12	12.00
	16:14		Middle	2.5	15.30	15.30		8.10	8.10		31.40	31.40		93.5	92.3		9.35	9.22		8.46	7.54		12	
22/2/2012	20:00	Cloudy	Middle	2.0	17.20	17.20	17.20	7.82	7.82	7.82	30.30	30.30	30.30	81.1	81.5	81.0	6.51	6.55	6.50	5.96	5.31	5.58	9	9.50
	20:01		Middle	2.0	17.20	17.20		7.82	7.82		30.30	30.30		80.8	80.5		6.49	6.46		5.76	5.29		10	
24/2/2012	20:34	Cloudy	Middle	1.5	16.40	16.40	16.40	7.85	7.85	7.84	30.40	30.40	30.40	82.0	82.2	82.1	6.75	6.78	6.76	4.74	4.08	4.39	6	6.00
	20:35		Middle	1.5	16.40	16.40		7.85	7.81		30.40	30.40		82.0	82.1		6.74	6.75		4.03	4.72		6	
27/2/2012	23:38	Cloudy	Middle	2.0	14.60	14.60	14.60	7.73	7.73	7.73	30.82	30.82	30.82	89.1	88.6	88.4	7.48	7.42	7.43	3.71	3.67	3.81	4	4.00
	23:39		Middle	2.0	14.60	14.60		7.73	7.73		30.82	30.82		88.3	87.7		7.40	7.40		4.13	3.71		4	

Remarks:  
Single underline denotes exceedance over Action Level  
Double underline denotes exceedance over Limit Level



**Water Monitoring Result at C7 - Windsor House  
Mid-Flood Tide**

Date	Time	Weather Condition	Sampling Depth		Water Temperature			pH			Salinity			DO Saturation			DO		Turbidity			Suspended Solids		
					°C		-		ppt		%		mg/L		NTU		mg/L							
			m	Value	Average	Value	Average	Value	Average	Value	Average	Value	Average	Value	Average	Value	Average	Value	Average	Value	Average			
28/1/2012	11:45	Foggy	Middle	1.5	16.90	16.90	16.95	7.89	7.89	7.90	31.00	31.00	31.00	85.3	84.4	85.0	6.89	6.81	6.86	8.94	8.45	9.00	8	8.50
	11:47		Middle	1.5	17.00	17.00		7.90	7.90		31.00	31.00		85.5	84.7		6.90	6.84		9.76	8.86		9	
30/1/2012	12:00	Cloudy	Middle	1.5	16.60	16.60	16.60	7.81	7.81	7.82	30.90	30.90	30.95	85.5	84.3	83.9	6.94	6.88	6.83	3.70	4.05	3.74	4	5.00
	12:02		Middle	1.5	16.60	16.60		7.82	7.82		31.00	31.00		83.4	82.4		6.78	6.72		3.65	3.56		6	
1/2/2012	10:20	Cloudy	Middle	1.5	16.80	16.80	16.90	7.90	7.90	7.90	30.40	30.40	30.35	83.2	78.4	79.8	6.76	6.37	6.48	1.77	1.94	1.82	3	3.50
	10:22		Middle	1.5	17.00	17.00		7.90	7.90		30.30	30.30		80.8	76.7		6.55	6.22		1.74	1.82		4	
3/2/2012	15:40	Cloudy	Middle	1.5	16.60	16.60	16.65	8.14	8.14	8.14	31.89	31.89	31.90	76.0	75.0	76.1	6.09	6.02	6.10	2.25	2.18	2.23	2	2.00
	15:41		Middle	1.5	16.70	16.70		8.13	8.13		31.90	31.90		77.0	76.2		6.17	6.11		2.24	2.23		2	
6/2/2012	1:40	Cloudy	Middle	1.5	17.50	17.50	17.50	8.01	8.01	8.01	29.60	29.60	31.83	68.6	69.5	69.3	5.49	5.57	5.55	3.52	3.33	3.36	4	5.00
	1:41		Middle	1.5	17.50	17.50		8.01	8.01		29.06	39.06		69.5	69.5		5.57	5.57		3.32	3.28		6	
8/2/2012	18:36	Cloudy	Middle	1.5	15.70	15.70	15.70	7.75	7.74	7.74	29.96	29.96	29.96	73.8	73.5	73.5	6.10	6.05	6.07	1.89	1.64	1.80	8	7.50
	18:37		Middle	1.5	15.70	15.70		7.74	7.74		29.96	29.96		73.9	72.6		6.11	6.01		1.78	1.88		7	
10/2/2012	22:06	Cloudy	Middle	1.5	15.60	15.60	15.60	7.82	7.82	7.82	30.01	30.01	30.01	75.0	75.8	75.2	6.21	6.28	6.23	5.49	5.70	5.53	13	12.00
	22:07		Middle	1.5	15.60	15.60		7.81	7.81		30.00	30.00		75.5	74.6		6.25	6.17		6.23	5.70		5.21	
13/2/2012	12:00	Cloudy	Middle	1.0	18.20	18.20	18.15	7.87	7.87	7.88	30.50	30.50	30.45	86.7	84.6	85.0	8.26	8.20	8.20	5.24	5.50	5.22	<2	<2
	12:02		Middle	1.0	18.10	18.10		7.88	7.88		30.40	30.40		84.4	84.3		8.19	8.16		4.80	5.35		<2	
15/2/2012	12:57	Cloudy	Middle	1.5	18.00	18.00	18.05	7.91	7.91	7.91	31.08	31.08	31.08	61.7	61.1	61.6	4.84	4.79	4.82	1.67	1.54	1.57	5	4.50
	12:58		Middle	1.5	18.10	18.10		7.90	7.90		31.07	31.07		62.4	61.0		4.89	4.77		1.52	1.55		4	
17/2/2012	15:25	Cloudy	Middle	1.5	16.70	16.70	16.65	7.97	7.97	7.97	31.10	31.10	31.11	76.4	77.4	77.7	6.16	6.23	6.26	2.25	2.64	2.31	6	5.00
	15:28		Middle	1.5	16.60	16.60		7.96	7.96		31.11	31.11		78.2	78.9		6.30	6.35		6.26	2.24		2.10	
20/2/2012	16:32	Cloudy	Middle	1.5	15.70	15.70	15.65	7.98	7.98	7.99	30.90	30.90	30.85	85.7	84.4	84.1	8.53	8.38	8.36	2.98	2.31	2.50	4	4.50
	16:34		Middle	1.5	15.60	15.60		7.99	7.99		30.80	30.80		83.3	83.0		8.28	8.24		2.40	2.29		5	
22/2/2012	19:32	Cloudy	Middle	1.5	17.20	17.20	17.20	7.73	7.73	7.73	29.90	29.90	29.90	74.7	75.2	74.7	6.00	6.04	6.00	3.32	3.59	3.45	6	5.00
	19:33		Middle	1.5	17.20	17.20		7.73	7.73		29.90	29.90		74.4	74.4		5.97	5.97		6.00	3.36		3.51	
24/2/2012	20:15	Cloudy	Middle	1.5	16.70	16.70	16.70	7.59	7.59	7.59	29.82	29.82	29.82	69.7	70.0	69.7	6.13	6.21	6.18	4.53	3.98	4.09	7	7.00
	20:16		Middle	1.5	16.70	16.70		7.59	7.59		29.82	29.82		69.8	69.3		6.18	6.21		6.18	4.01		3.84	
27/2/2012	22:53	Cloudy	Middle	1.5	14.60	14.60	14.60	8.00	7.98	7.99	29.82	29.82	29.83	85.3	85.3	85.7	7.20	7.20	7.21	5.04	5.17	5.13	5	4.50
	22:54		Middle	1.5	14.60	14.60		7.99	7.99		29.83	29.83		86.1	86.1		7.22	7.22		5.24	5.05		4	

Remarks:  
Single underline denotes exceedance over Action Level  
Double underline denotes exceedance over Limit Level



**Water Monitoring Result at C1 - HKCEC Extension  
Mid-Flood Tide**

Date	Time	Weather Condition	Sampling Depth		Water Temperature			pH			Salinity			DO Saturation			DO		Turbidity			Suspended Solids		
					°C			-			ppt			%			mg/L		NTU			mg/L		
			m		Value	Average		Value	Average		Value	Average		Value	Average		Value	Average		Value	Average		Value	Average
28/1/2012	10:40	Foggy	Middle	1.5	16.50	16.50	16.45	7.87	7.87	7.94	31.10	31.10	31.10	93.8	93.3	93.2	7.63	7.61	7.59	4.43	4.66	4.43	8	7.00
	10:42		Middle	1.5	16.40	16.40		8.00	8.00		31.10	31.10		93.0	92.5		7.57	7.54		4.13	4.51		6	
30/1/2012	10:50	Cloudy	Middle	1.5	16.30	16.30	16.25	7.87	7.87	7.87	31.00	31.00	31.05	90.6	89.9	89.7	7.41	7.37	7.34	3.37	3.54	3.56	8	8.50
	10:52		Middle	1.5	16.20	16.20		7.87	7.87		31.10	31.10		89.5	88.8		7.32	7.27		3.65	3.68		9	
1/2/2012	11:17	Cloudy	Middle	1.5	16.80	16.80	16.90	7.95	7.95	7.95	31.10	31.10	31.10	91.0	90.5	90.0	7.35	7.32	7.27	2.60	2.51	2.49	7	8.00
	11:19		Middle	1.5	17.00	17.00		7.95	7.95		31.10	31.10		89.3	89.1		7.21	7.19		2.53	2.31		9	
3/2/2012	11:20	Cloudy	Middle	1.5	16.20	16.20	16.15	8.01	8.01	8.01	31.60	31.60	31.60	94.5	94.3	94.2	7.74	7.73	7.72	3.10	2.56	2.61	2	2.50
	11:22		Middle	1.5	16.10	16.10		8.01	8.01		31.60	31.60		94.0	93.8		7.70	7.69		2.38	2.40		3	
6/2/2012	23:50	Cloudy	Middle	1.5	17.20	17.20	17.25	7.96	7.96	7.97	31.70	31.70	31.65	93.2	92.9	92.6	7.40	7.36	7.35	3.33	3.45	3.49	8	7.50
	23:52		Middle	1.5	17.30	17.30		7.97	7.97		31.60	31.60		92.2	91.9		7.32	7.30		3.66	3.52		7	
8/2/2012	17:05	Cloudy	Middle	2.0	15.20	15.20	15.20	8.04	8.04	8.04	31.50	31.50	31.45	93.6	93.3	92.6	7.80	7.74	7.70	3.00	3.09	3.08	<2	2.00
	17:07		Middle	2.0	15.20	15.20		8.04	8.04		31.40	31.40		91.9	91.4		7.64	7.60		3.11	3.11		2	
10/2/2012	20:06	Cloudy	Middle	2.0	15.70	15.70	15.75	7.99	7.99	7.98	31.60	31.60	31.55	93.1	92.8	92.7	7.65	7.63	7.62	4.82	4.67	4.70	9	9.00
	20:08		Middle	2.0	15.80	15.80		7.96	7.96		31.50	31.50		92.5	92.3		7.61	7.58		4.71	4.59		9	
13/2/2012	11:00	Cloudy	Middle	1.5	17.40	17.40	17.35	7.86	7.86	7.87	31.40	31.40	31.35	90.3	89.8	89.2	8.69	8.65	8.59	6.44	5.63	6.31	8	8.00
	11:02		Middle	1.5	17.30	17.30		7.87	7.87		31.30	31.30		88.5	88.0		8.54	8.48		6.61	6.55		8	
15/2/2012	12:22	Cloudy	Middle	2.0	18.20	18.20	18.25	7.88	7.88	7.89	31.50	31.50	31.55	90.4	90.2	89.7	8.51	8.49	8.44	5.04	5.02	4.94	7	6.50
	12:24		Middle	2.0	18.30	18.30		7.89	7.89		31.60	31.60		89.4	88.8		8.41	8.36		4.86	4.83		6	
17/2/2012	15:24	Cloudy	Middle	2.0	16.50	16.50	16.45	7.98	7.98	7.99	31.70	31.70	31.65	94.2	93.8	93.7	9.25	9.19	9.19	3.08	2.94	2.97	5	5.50
	15:26		Middle	2.0	16.20	16.60		7.99	7.99		31.60	31.60		93.5	93.1		9.18	9.12		3.16	2.71		6	
20/2/2012	17:25	Cloudy	Middle	2.0	15.40	15.40	15.35	8.00	8.00	8.01	31.50	31.50	31.50	91.9	91.5	91.5	9.21	9.16	9.16	4.19	4.21	4.21	8	7.50
	17:27		Middle	2.0	15.30	15.30		8.01	8.01		31.50	31.50		91.4	91.1		9.13	9.12		4.31	4.11		7	
22/2/2012	18:19	Cloudy	Middle	2.0	17.00	17.00	17.00	7.88	7.88	7.89	31.40	31.40	31.30	90.9	90.8	90.5	7.25	7.24	7.23	5.13	5.17	5.15	5	6.00
	18:21		Middle	2.0	17.00	17.00		7.89	7.89		31.20	31.20		90.3	90.1		7.21	7.20		5.18	5.13		7	
24/2/2012	19:52	Cloudy	Middle	1.0	16.70	16.70	16.75	7.85	7.85	7.85	31.30	31.30	31.25	93.7	93.4	93.1	7.50	7.49	7.46	4.79	4.96	4.69	9	8.00
	19:54		Middle	1.0	16.80	16.80		7.84	7.84		31.20	31.20		92.8	92.4		7.43	7.41		4.47	4.53		7	
27/2/2012	21:36	Cloudy	Middle	1.5	14.80	14.80	14.75	7.89	7.89	7.89	31.00	31.00	31.05	91.4	90.7	90.6	7.65	7.61	7.59	4.91	4.79	4.70	5	4.50
	21:38		Middle	1.5	14.70	14.70		7.88	7.88		31.10	31.10		90.3	89.9		7.58	7.53		4.52	4.58		4	

Remarks:  
Single underline denotes exceedance over Action Level  
Double underline denotes exceedance over Limit Level





**Water Monitoring Result at C2 - TH / APA / SOC  
Mid-Flood Tide**

Date	Time	Weather Condition	Sampling Depth		Water Temperature			pH			Salinity			DO Saturation		DO		Turbidity			Suspended Solids			
					°C			-			ppt			%		mg/L		NTU			mg/L			
					Value	Value	Average	Value	Value	Average	Value	Value	Average	Value	Value	Average	Value	Value	Average	Value	Value	Average	Value	Value
28/1/2012	9:40	Foggy	Middle	1.0	16.30	16.30	16.25	7.89	7.89	7.90	31.30	31.30	31.40	93.9	92.8	92.5	7.66	7.54	7.52	1.84	2.07	1.94	5	4.00
	9:42		Middle	1.0	16.20	16.20		7.90	7.90		31.50	31.50		91.8	91.3		7.47	7.42		1.92	1.91		3	
30/1/2012	9:50	Cloudy	Middle	1.0	16.40	16.40	16.35	7.99	7.99	7.99	31.20	31.20	31.15	92.9	92.0	91.8	7.56	7.51	7.49	2.48	2.25	2.39	3	3.00
	9:52		Middle	1.0	16.30	16.30		7.99	7.99		31.10	31.10		91.5	90.8		7.45	7.42		2.37	2.45		3	
1/2/2012	12:15	Cloudy	Middle	1.5	16.60	16.60	16.55	7.89	7.89	7.89	31.20	31.20	31.15	90.1	89.2	89.1	7.31	7.22	7.21	2.24	1.85	1.99	5	5.00
	12:17		Middle	1.5	16.50	16.50		7.88	7.88		31.10	31.10		88.2	88.7		7.14	7.17		1.91	1.97		5	
3/2/2012	9:30	Cloudy	Middle	1.5	16.80	16.80	16.85	8.06	8.06	8.07	31.70	31.70	31.60	91.0	91.1	90.9	7.38	7.37	7.36	3.54	3.56	3.48	5	5.50
	9:32		Middle	1.5	16.90	16.90		8.07	8.07		31.50	31.50		90.8	90.5		7.36	7.34		3.47	3.36		6	
6/2/2012	22:14	Cloudy	Middle	2.0	17.60	17.60	17.55	8.02	8.02	8.02	31.60	31.60	31.55	88.4	87.6	87.6	6.96	6.91	6.91	2.91	3.78	3.58	5	4.50
	22:16		Middle	2.0	17.50	17.50		8.01	8.01		31.50	31.50		87.4	87.0		6.89	6.86		3.82	3.81		4	
8/2/2012	18:51	Cloudy	Middle	2.0	15.30	15.30	15.35	7.97	7.97	7.97	31.80	31.80	31.75	92.7	91.9	91.1	7.70	7.61	7.56	2.92	3.03	2.98	5	7.00
	18:53		Middle	2.0	15.40	15.40		7.97	7.97		31.70	31.70		90.3	89.6		7.51	7.43		3.05	2.92		9	
10/2/2012	20:24	Cloudy	Middle	2.0	16.10	16.10	16.05	7.96	7.96	7.96	30.20	30.20	30.15	99.4	99.3	99.3	9.91	9.89	9.89	3.40	3.46	3.40	7	7.50
	20:26		Middle	2.0	16.00	16.00		7.95	7.95		30.10	30.10		99.3	99.2		9.89	9.86		3.46	3.28		8	
13/2/2012	9:55	Cloudy	Middle	1.0	17.10	17.10	17.15	7.94	7.94	7.95	31.50	31.50	31.50	87.7	87.4	87.2	8.50	8.46	8.45	6.99	8.31	7.81	5	4.50
	9:58		Middle	1.0	17.20	17.20		7.95	7.95		31.50	31.50		87.0	86.7		8.43	8.39		8.01	7.93		4	
15/2/2012	11:04	Cloudy	Middle	1.0	18.30	18.30	18.30	7.94	7.94	7.95	31.40	31.40	31.45	86.8	86.2	85.9	8.15	8.11	8.08	2.48	3.50	2.91	6	6.00
	11:06		Middle	1.0	18.30	18.30		7.95	7.95		31.50	31.50		85.6	85.1		8.05	8.02		2.88	2.78		6	
17/2/2012	15:40	Cloudy	Middle	1.5	17.00	17.00	17.00	7.99	7.99	8.00	31.60	31.60	31.60	91.3	91.0	90.7	8.86	8.82	8.79	1.83	1.77	1.83	6	6.00
	15:42		Middle	1.5	17.00	17.00		8.00	8.00		31.60	31.60		90.6	90.0		8.78	8.71		1.88	1.84		6	
20/2/2012	18:30	Cloudy	Middle	1.5	15.80	15.80	15.85	7.91	7.91	7.92	31.50	31.50	31.45	92.9	92.2	92.2	9.20	9.15	9.14	1.64	1.58	1.57	4	4.00
	18:32		Middle	1.5	15.90	15.90		7.92	7.92		31.40	31.40		92.0	91.5		9.12	9.09		1.53	1.54		4	
22/2/2012	18:43	Cloudy	Middle	1.0	17.20	17.20	17.15	7.88	7.88	7.89	31.50	31.50	31.50	91.0	89.8	90.0	7.20	7.11	7.12	2.45	2.38	2.35	6	7.00
	18:45		Middle	1.0	17.10	17.10		7.89	7.89		31.50	31.50		89.7	89.5		7.09	7.08		2.42	2.15		8	
24/2/2012	20:13	Cloudy	Middle	1.0	16.90	16.90	16.90	7.80	7.80	7.81	31.30	31.30	31.25	91.3	91.0	90.9	7.25	7.24	7.22	2.20	1.94	1.95	4	4.00
	20:15		Middle	1.0	16.90	16.90		7.81	7.81		31.20	31.20		90.7	90.4		7.19	7.18		1.83	1.82		4	
27/2/2012	21:54	Cloudy	Middle	2.0	15.00	15.00	15.05	7.87	7.87	7.88	31.10	31.10	31.10	91.6	90.9	90.8	7.64	7.58	7.57	2.64	2.59	2.48	6	5.50
	21:56		Middle	2.0	15.10	15.10		7.88	7.88		31.10	31.10		90.5	90.2		7.55	7.52		2.38	2.29		5	

Remarks:  
Single underline denotes exceedance over Action Level  
Double underline denotes exceedance over Limit Level



**Water Monitoring Result at C3 - HKCEC Phase I  
Mid-Flood Tide**

Date	Time	Weather Condition	Sampling Depth		Water Temperature			pH			Salinity			DO Saturation			DO			Turbidity			Suspended Solids	
					°C			-			ppt			%			mg/L			NTU			mg/L	
					Value	Value	Average	Value	Value	Average	Value	Value	Average	Value	Value	Average	Value	Value	Average	Value	Value	Average	Value	Value
28/1/2012	10:10	Foggy	Middle	2.0	16.00	16.00	16.00	7.85	7.85	7.85	30.40	30.40	30.30	75.2	74.6	74.4	6.20	6.13	6.12	2.55	2.09	2.21	3	4.00
	10:12		Middle	2.0	16.00	16.00		7.85	7.85		30.20	30.20		74.0	73.6		6.10	6.05		6.12	2.20		1.98	
30/1/2012	10:22	Cloudy	Middle	1.5	15.60	15.60	15.55	7.83	7.83	7.83	30.00	30.00	30.00	84.0	83.1	82.8	7.01	6.95	6.91	2.50	3.03	2.76	2	2.50
	10:24		Middle	1.5	15.50	15.50		7.82	7.82		30.00	30.00		82.5	81.4		6.87	6.82		6.91	2.77		2.75	
1/2/2012	12:00	Cloudy	Middle	1.5	15.90	15.90	15.95	7.90	7.90	7.91	30.90	30.90	30.45	87.8	86.1	86.7	7.24	7.12	7.16	2.42	2.33	2.27	5	6.00
	12:02		Middle	1.5	16.00	16.00		7.91	7.91		30.00	30.00		87.1	85.8		7.20	7.09		7.16	2.22		2.11	
3/2/2012	10:25	Cloudy	Middle	2.0	15.50	15.50	15.45	7.79	7.79	7.80	29.80	29.80	29.90	82.5	79.1	78.4	6.95	6.60	6.57	3.35	3.59	3.41	<2	3.00
	10:27		Middle	2.0	15.40	15.40		7.80	7.80		30.00	30.00		77.2	74.9		6.47	6.26		6.57	3.41		3.28	
6/2/2012	22:30	Cloudy	Middle	2.5	17.50	17.50	17.50	7.90	7.90	7.91	31.20	31.20	31.20	83.5	82.8	82.4	6.60	6.57	6.53	2.49	2.61	2.63	8	7.00
	22:32		Middle	2.5	17.50	17.50		7.91	7.91		31.20	31.20		81.9	81.5		6.50	6.44		6.53	2.64		2.76	
8/2/2012	18:12	Cloudy	Middle	2.5	15.20	15.20	15.30	7.86	7.86	7.87	30.40	30.40	30.30	80.6	79.4	78.7	6.79	6.65	6.60	2.84	2.79	2.76	4	5.00
	18:14		Middle	2.5	15.40	15.40		7.87	7.87		30.20	30.20		77.9	76.7		6.53	6.44		6.60	2.74		2.67	
10/2/2012	19:06	Cloudy	Middle	1.5	15.60	15.60	15.55	7.91	7.91	7.91	30.90	30.90	30.85	81.5	77.4	77.8	6.73	6.40	6.43	2.84	2.75	2.59	7	8.00
	19:08		Middle	1.5	15.50	15.50		7.90	7.90		30.80	30.80		76.6	75.7		6.32	6.27		6.43	2.03		2.74	
13/2/2012	10:34	Cloudy	Middle	2.5	16.30	16.30	16.25	7.85	7.85	7.86	31.20	31.20	31.15	80.0	79.4	78.1	7.87	7.80	7.68	6.71	6.24	6.20	12	8.00
	10:36		Middle	2.5	16.20	16.20		7.86	7.86		31.10	31.10		75.6	77.4		7.44	7.61		7.68	6.19		5.65	
15/2/2012	11:37	Cloudy	Middle	2.5	17.70	17.70	17.75	7.81	7.81	7.81	31.00	31.00	31.00	82.3	81.1	80.6	7.85	7.70	7.68	2.88	2.65	2.83	5	5.50
	11:39		Middle	2.5	17.80	17.80		7.80	7.80		31.00	31.00		80.0	78.8		7.64	7.51		7.68	2.84		2.95	
17/2/2012	14:24	Cloudy	Middle	2.5	16.10	16.10	16.15	7.91	7.91	7.92	30.90	30.90	30.95	82.4	81.8	81.3	8.15	8.07	8.04	2.53	2.38	2.45	6	5.50
	14:26		Middle	2.5	16.20	16.20		7.92	7.92		31.00	31.00		80.9	80.1		8.00	7.94		8.04	2.36		2.52	
20/2/2012	18:10	Cloudy	Middle	3.0	15.50	15.50	15.55	7.93	7.93	7.94	31.10	31.10	31.15	87.9	87.0	87.1	8.76	8.69	8.69	2.50	2.64	2.48	7	6.50
	18:12		Middle	3.0	15.60	15.60		7.94	7.94		31.20	31.20		86.9	86.5		8.66	8.63		8.69	2.45		2.34	
22/2/2012	17:19	Cloudy	Middle	2.5	17.20	17.20	17.15	7.92	7.92	7.93	30.90	30.90	30.95	79.4	78.9	78.5	6.32	6.27	6.25	8.27	8.44	8.10	15	<u>15.50</u>
	17:21		Middle	2.5	17.10	17.10		7.93	7.93		31.00	31.00		78.1	77.6		6.22	6.17		6.25	8.22		7.46	
24/2/2012	18:56	Cloudy	Middle	2.5	16.80	16.80	16.85	7.81	7.81	7.82	30.80	30.80	30.80	87.4	86.6	86.4	6.95	6.91	6.89	2.89	3.01	2.94	7	6.50
	18:58		Middle	2.5	16.90	16.90		7.82	7.82		30.80	30.80		86.1	85.4		6.86	6.82		6.89	2.98		2.86	
27/2/2012	20:23	Cloudy	Middle	1.5	14.60	14.60	14.60	7.82	7.82	7.83	30.50	30.50	30.55	79.5	78.8	78.0	6.75	6.65	6.59	2.75	2.71	2.77	7	7.50
	20:25		Middle	1.5	14.60	14.60		7.83	7.83		30.60	30.60		77.4	76.2		6.52	6.42		6.59	2.84		2.79	

Remarks:  
Single underline denotes exceedance over Action Level  
Double underline denotes exceedance over Limit Level



**Water Monitoring Result at C4e - WCT / GEC  
Mid-Flood Tide**

Date	Time	Weather Condition	Sampling Depth		Water Temperature			pH			Salinity			DO Saturation			DO		Turbidity			Suspended Solids		
					°C			-			ppt			%			mg/L		NTU			mg/L		
					Value	Average		Value	Average		Value	Average		Value	Average		Value	Average		Value	Average	Value	Average	Value
28/1/2012	9:52	Foggy	Middle	2.0	16.10	16.10	16.15	7.84	7.84	7.84	31.00	31.00	31.00	87.4	87.1	86.8	7.17	7.14	7.11	2.29	2.11	2.35	4	4.00
	9:54		Middle	2.0	16.20	16.20		7.84	7.84		31.00	31.00		86.6	86.1		7.09	7.05		2.68	2.30		4	
30/1/2012	10:05	Cloudy	Middle	1.5	16.30	16.30	16.25	7.89	7.89	7.90	30.70	30.70	30.60	85.4	84.7	84.3	7.00	6.96	6.91	2.84	2.55	2.69	3	3.00
	10:07		Middle	1.5	16.20	16.20		7.90	7.90		30.50	30.50		83.8	83.1		6.86	6.83		2.67	2.68		<2	
1/2/2012	11:42	Cloudy	Middle	1.5	15.90	15.90	15.95	7.91	7.91	7.92	30.90	30.90	31.00	83.5	82.6	82.3	6.88	6.82	6.79	2.84	2.74	2.71	5	5.50
	11:44		Middle	1.5	16.00	16.00		7.92	7.92		31.10	31.10		82.0	81.2		6.75	6.71		2.71	2.53		6	
3/2/2012	9:50	Cloudy	Middle	1.5	16.20	16.20	16.15	8.03	8.03	8.03	31.50	31.50	31.45	84.6	84.2	83.9	6.94	6.90	6.88	2.46	2.34	2.36	2	3.00
	9:52		Middle	1.5	16.10	16.10		8.03	8.03		31.40	31.40		83.6	83.2		6.87	6.82		2.52	2.10		4	
6/2/2012	22:46	Cloudy	Middle	2.0	17.40	17.40	17.35	7.83	7.83	7.83	31.40	31.40	31.45	82.6	82.0	81.3	6.55	6.47	6.42	2.14	2.42	2.43	4	4.50
	22:48		Middle	2.0	17.30	17.30		7.82	7.82		31.50	31.50		80.5	79.9		6.37	6.30		2.55	2.59		5	
8/2/2012	18:03	Cloudy	Middle	2.0	14.90	14.90	14.95	7.93	7.93	7.92	31.20	31.20	31.25	83.1	81.5	80.5	6.94	6.85	6.74	2.59	2.21	2.32	8	8.00
	18:05		Middle	2.0	15.00	15.00		7.91	7.91		31.30	31.30		79.2	78.2		6.65	6.53		2.20	2.26		8	
10/2/2012	18:54	Cloudy	Middle	1.0	16.00	16.00	16.10	7.92	7.92	7.92	31.10	31.10	31.05	88.7	88.0	87.8	7.27	7.23	7.20	5.47	5.63	5.42	8	10.50
	18:56		Middle	1.0	16.20	16.20		7.91	7.91		31.00	31.00		87.4	86.9		7.17	7.13		5.33	5.24		13	
13/2/2012	10:10	Cloudy	Middle	1.5	17.10	17.10	17.15	7.90	7.90	7.90	31.30	31.30	31.25	82.7	82.1	81.9	8.02	7.99	7.95	4.64	5.87	5.50	10	6.50
	10:12		Middle	1.5	17.20	17.20		7.90	7.90		31.20	31.20		81.8	81.0		7.94	7.86		5.53	5.94		3	
15/2/2012	11:24	Cloudy	Middle	1.0	18.00	18.00	18.05	7.82	7.82	7.83	31.20	31.20	31.20	84.3	82.8	82.3	7.97	7.85	7.80	3.62	3.64	3.66	6	6.50
	11:26		Middle	1.0	18.10	18.10		7.83	7.83		31.20	31.20		82.0	80.1		7.78	7.59		3.93	3.44		7	
17/2/2012	14:16	Cloudy	Middle	2.0	16.80	7.99	14.65	7.99	31.30	13.81	31.30	31.30	31.35	86.6	86.0	85.6	8.43	8.39	8.35	2.44	2.40	2.46	5	5.50
	14:18		Middle	2.0	16.90	16.90		7.98	7.98		31.40	31.40		85.0	84.6		8.29	8.27		2.35	2.65		6	
20/2/2012	17:57	Cloudy	Middle	2.0	15.60	15.60	15.65	7.90	7.90	7.91	31.00	31.00	31.00	88.8	87.5	87.5	8.85	8.71	8.71	3.02	2.89	2.97	5	5.50
	17:59		Middle	2.0	15.70	15.70		7.91	7.91		31.00	31.00		87.3	86.4		8.68	8.61		2.95	3.00		6	
22/2/2012	17:06	Cloudy	Middle	2.0	17.60	17.60	17.60	7.91	7.91	7.91	30.70	30.70	30.70	83.6	82.4	82.3	6.60	6.49	6.49	6.60	6.84	6.82	7	7.00
	17:08		Middle	2.0	17.60	17.60		7.90	7.90		30.70	30.70		81.7	81.3		6.47	6.41		6.88	6.97		7	
24/2/2012	18:28	Cloudy	Middle	1.5	17.00	17.00	17.00	7.68	7.68	7.69	30.80	30.80	30.75	87.2	86.3	86.1	6.95	6.89	6.88	4.32	4.08	4.06	4	4.50
	18:30		Middle	1.5	17.00	17.00		7.69	7.69		30.70	30.70		85.6	85.2		6.84	6.82		4.17	3.66		5	
27/2/2012	20:00	Cloudy	Middle	1.0	14.90	14.90	14.90	7.87	7.87	7.87	30.10	30.10	30.05	73.0	71.8	71.4	6.17	6.05	6.03	4.27	4.37	4.25	5	5.50
	20:02		Middle	1.0	14.90	14.90		7.86	7.86		30.00	30.00		70.6	70.2		5.98	5.93		4.34	4.02		6	

Remarks:  
Single underline denotes exceedance over Action Level  
Double underline denotes exceedance over Limit Level



**Water Monitoring Result at C4w - WCT / GEC  
Mid-Flood Tide**

Date	Time	Weather Condition	Sampling Depth		Water Temperature			pH			Salinity			DO Saturation		DO		Turbidity		Suspended Solids				
					°C			-			ppt			%		mg/L		NTU		mg/L				
					Value	Average		Value	Average		Value	Average		Value	Average	Value	Average	Value	Average	Value	Average	Value	Average	
28/1/2012	10:00	Foggy	Middle	1.0	15.90	15.90	15.95	7.88	7.88	7.89	31.20	31.20	31.25	91.4	91.0	90.8	7.52	7.46	7.46	3.12	2.86	3.17	5	5.50
	10:02		Middle	1.0	16.00	16.00		7.90	7.90		31.30	31.30		90.6	90.2		7.44	7.40		3.75	2.96		6	
30/1/2012	10:16	Cloudy	Middle	1.5	16.00	16.00	16.05	7.69	7.69	7.69	30.50	30.50	30.55	62.4	64.3	59.1	5.08	5.88	5.01	1.26	1.23	1.25	<2	<2
	10:18		Middle	1.5	16.10	16.10		7.69	7.69		30.60	30.60		55.5	54.2		4.57	4.49		1.25	1.25		<2	
1/2/2012	11:50	Cloudy	Middle	1.5	15.70	15.70	15.75	7.75	7.75	7.75	30.60	30.60	30.60	78.0	77.0	76.6	6.45	6.40	6.35	1.53	1.51	1.46	4	4.50
	11:52		Middle	1.5	15.80	15.80		7.74	7.74		30.60	30.60		76.2	75.0		6.31	6.23		1.40	1.40		5	
3/2/2012	10:18	Cloudy	Middle	1.5	15.80	15.70	15.75	7.86	7.86	7.87	31.20	31.20	31.20	83.7	82.6	81.6	6.94	6.83	6.76	1.56	1.69	1.47	5	4.50
	10:20		Middle	1.5	15.80	15.70		7.87	7.87		31.20	31.20		80.3	79.7		6.67	6.59		1.40	1.22		4	
6/2/2012	22:56	Cloudy	Middle	2.0	17.30	17.30	17.25	7.82	7.82	7.82	31.30	31.30	31.35	83.8	82.3	82.1	6.65	6.53	6.51	1.59	1.66	1.64	4	4.00
	22:58		Middle	2.0	17.20	17.20		7.82	7.82		31.40	31.40		81.4	80.8		6.46	6.40		1.66	1.65		4	
8/2/2012	18:25	Cloudy	Middle	1.5	15.10	15.10	15.05	7.82	7.82	7.83	30.80	30.80	30.85	76.0	74.7	73.8	6.37	6.23	6.16	2.56	2.42	2.48	4	4.50
	18:27		Middle	1.5	15.00	15.00		7.83	7.83		30.90	30.90		73.0	71.3		6.10	5.95		2.47	2.45		5	
10/2/2012	19:18	Cloudy	Middle	2.0	15.90	15.90	15.95	7.86	7.86	7.86	31.10	31.10	31.20	81.5	80.5	80.2	6.68	6.62	6.59	3.25	2.93	2.96	6	5.50
	19:20		Middle	2.0	16.00	16.00		7.85	7.85		31.30	31.30		79.7	79.0		6.54	6.50		2.84	2.83		5	
13/2/2012	10:28	Cloudy	Middle	1.5	16.80	16.80	16.85	7.76	7.76	7.77	31.20	31.20	31.25	81.9	80.9	80.4	7.96	7.90	7.84	3.56	4.29	4.13	4	3.50
	10:30		Middle	1.5	16.90	16.90		7.77	7.77		31.30	31.30		80.3	78.6		7.82	7.66		4.45	4.20		3	
15/2/2012	11:46	Cloudy	Middle	1.0	17.70	17.70	17.65	7.74	7.74	7.75	31.10	31.10	31.10	82.8	78.7	78.9	7.84	7.51	7.51	1.69	1.74	1.64	4	4.50
	11:48		Middle	1.0	17.60	17.60		7.75	7.75		31.10	31.10		77.7	76.4		7.39	7.30		1.53	1.60		5	
17/2/2012	14:39	Cloudy	Middle	1.0	16.00	16.00	15.95	7.85	7.85	7.85	31.10	31.10	31.05	84.9	83.5	81.1	8.37	8.26	8.01	1.22	1.30	1.25	2	2.00
	14:41		Middle	1.0	15.90	15.90		7.84	7.84		31.00	31.00		78.3	77.5		7.75	7.64		1.27	1.22		2	
20/2/2012	18:06	Cloudy	Middle	1.5	15.50	15.50	15.55	7.87	7.87	7.88	31.00	31.00	31.00	85.0	83.9	83.5	8.45	8.39	8.33	1.51	1.59	1.56	3	3.50
	18:08		Middle	1.5	15.60	15.60		7.88	7.88		31.00	31.00		82.9	82.3		8.25	8.21		1.55	1.57		4	
22/2/2012	17:33	Cloudy	Middle	1.0	17.10	17.10	17.15	7.77	7.77	7.78	31.00	31.00	31.00	85.3	83.8	83.6	6.82	6.68	6.67	4.29	4.23	4.13	4	4.00
	17:35		Middle	1.0	17.20	17.20		7.78	7.78		31.00	31.00		82.8	82.3		6.61	6.55		4.10	3.91		4	
24/2/2012	18:42	Cloudy	Middle	1.0	16.80	16.80	16.85	7.78	7.78	7.78	31.00	31.00	30.95	84.9	84.5	84.1	6.77	6.74	6.71	1.58	1.47	1.54	2	2.00
	18:44		Middle	1.0	16.90	16.90		7.77	7.77		30.90	30.90		83.7	83.3		6.67	6.65		1.52	1.59		2	
27/2/2012	20:34	Cloudy	Middle	1.5	14.70	14.70	14.65	7.87	7.87	7.87	30.40	30.40	30.35	71.1	70.2	70.0	6.02	5.93	5.90	1.35	1.20	1.32	4	3.50
	20:35		Middle	1.5	14.60	14.60		7.87	7.87		30.30	30.30		69.5	69.1		5.83	5.80		1.50	1.24		3	

Remarks:  
Single underline denotes exceedance over Action Level  
Double underline denotes exceedance over Limit Level



**Water Monitoring Result at C5e - Sun Hung Kai Centre  
Mid-Flood Tide**

Date	Time	Weather Condition	Sampling Depth		Water Temperature			pH			Salinity			DO Saturation		DO		Turbidity			Suspended Solids			
					°C			-			ppt		%		mg/L		NTU			mg/L				
			m	Value	Average	Value	Average	Value	Average	Value	Average	Value	Average	Value	Average	Value	Average	Value	Average	Value	Average	Value	Average	
28/1/2012	10:54	Foggy	Middle	1.5	16.40	16.40	16.40	7.75	7.75	7.75	30.23	30.23	30.23	74.0	74.2	74.4	6.02	6.04	6.05	1.83	1.23	1.73	3	4.00
	10:55		Middle	1.5	16.40	16.40		7.75	7.75		30.23	30.23		74.5	74.7		6.05	6.07		1.84	2.01		5	
30/1/2012	11:25	Cloudy	Middle	1.5	16.40	16.40	16.45	7.78	7.78	7.78	30.19	30.19	30.19	70.9	70.1	70.7	5.77	5.70	5.75	2.24	2.07	2.04	2	3.00
	11:26		Middle	1.5	16.50	16.50		7.78	7.78		30.19	30.19		71.2	70.4		5.79	5.72		1.90	1.94		4	
1/2/2012	9:30	Cloudy	Middle	1.5	16.60	16.60	16.60	7.87	7.87	7.88	31.00	31.00	31.00	86.3	85.4	84.7	7.04	6.94	6.90	2.24	2.25	2.17	4	4.50
	9:32		Middle	1.5	16.60	16.60		7.88	7.88		31.00	31.00		83.8	83.2		6.84	6.78		2.19	1.99		5	
3/2/2012	16:56	Cloudy	Middle	1.5	16.40	16.40	16.40	8.00	8.00	7.99	31.80	31.80	31.85	91.2	90.8	90.6	7.41	7.39	7.37	2.08	2.23	2.22	<2	3.00
	16:54		Middle	1.5	16.40	16.40		7.98	7.98		31.90	31.90		90.4	89.9		7.35	7.31		2.43	2.12		3	
6/2/2012	1:01	Cloudy	Middle	1.5	17.90	17.90	17.95	7.85	7.85	7.85	29.89	29.89	29.89	77.1	77.9	77.0	6.10	6.13	6.06	2.74	2.76	2.58	4	4.50
	1:02		Middle	1.5	18.00	18.00		7.85	7.85		29.89	29.89		76.8	76.1		6.03	5.98		2.46	2.36		5	
8/2/2012	17:54	Cloudy	Middle	1.5	15.90	15.90	15.90	7.74	7.74	7.74	30.54	30.54	30.54	76.6	75.8	76.3	6.29	6.23	6.27	2.47	2.92	2.58	8	8.50
	17:55		Middle	1.5	15.90	15.90		7.74	7.74		30.54	30.54		76.3	76.3		6.27	6.27		2.35	2.58		9	
10/2/2012	21:42	Cloudy	Middle	1.5	15.80	15.80	15.80	7.77	7.77	7.77	30.58	30.58	30.58	77.7	78.5	78.4	6.40	6.46	6.45	3.85	3.94	4.02	14	13.50
	21:43		Middle	1.5	15.80	15.80		7.77	7.77		30.58	30.58		78.6	78.6		6.46	6.46		4.09	4.20		13	
13/2/2012	12:43	Cloudy	Middle	2.0	18.50	18.50	18.55	8.01	8.01	8.02	31.87	31.87	31.87	80.5	79.5	80.2	6.22	6.14	6.19	3.54	3.45	3.52	3	3.50
	12:44		Middle	2.0	18.60	18.60		8.02	8.02		31.87	31.87		80.8	79.9		6.24	6.16		3.60	3.49		4	
15/2/2012	12:25	Cloudy	Middle	2.0	18.20	18.20	18.30	7.95	7.95	7.95	31.74	31.74	31.75	78.0	76.8	77.3	6.07	5.96	6.00	3.74	3.62	3.60	7	6.50
	12:26		Middle	2.0	18.40	18.40		7.95	7.95		31.75	31.75		78.5	75.8		6.09	5.88		3.48	3.54		6	
17/2/2012	12:13	Cloudy	Middle	1.5	16.60	16.60	16.60	8.02	8.02	8.02	31.85	31.85	31.85	74.1	73.2	74.0	5.95	5.88	5.95	3.40	3.26	3.21	8	7.00
	12:14		Middle	1.5	16.60	16.60		8.02	8.02		31.85	31.85		74.7	74.1		6.00	5.95		3.04	3.12		6	
20/2/2012	14:50	Cloudy	Middle	2.0	16.50	16.50	16.50	8.05	8.05	8.05	31.30	31.30	31.25	90.8	89.6	89.7	8.88	8.77	8.77	4.04	4.38	4.25	7	7.00
	14:52		Middle	2.0	16.50	16.50		8.05	8.05		31.20	31.20		89.4	88.9		8.73	8.69		4.33	4.26		7	
22/2/2012	18:55	Cloudy	Middle	1.5	17.30	17.30	17.35	7.74	7.74	7.74	30.38	30.38	30.38	80.6	80.9	80.5	6.42	6.45	6.41	4.58	4.10	4.29	6	6.00
	18:56		Middle	1.5	17.40	17.40		7.74	7.74		30.38	30.38		80.3	80.0		6.39	6.37		4.47	3.99		6	
24/2/2012	19:30	Cloudy	Middle	1.5	16.80	16.80	16.80	7.64	7.64	7.64	30.27	30.27	30.27	73.8	74.2	74.0	5.95	5.98	5.97	4.51	4.42	4.56	7	7.50
	19:31		Middle	1.5	16.80	16.80		7.64	7.64		30.27	30.27		74.1	73.9		5.97	5.96		4.70	4.59		8	
27/2/2012	23:05	Cloudy	Middle	1.5	14.90	14.90	14.90	7.92	7.92	7.92	30.62	30.62	30.62	82.6	82.4	83.1	7.01	7.00	7.07	3.58	3.94	3.79	4	4.00
	23:06		Middle	1.5	14.90	14.90		7.92	7.92		30.62	30.62		83.4	84.1		7.07	7.19		3.89	3.74		4	

Remarks:  
Single underline denotes exceedance over Action Level  
Double underline denotes exceedance over Limit Level



**Water Monitoring Result at C5w - Sun Hung Kai Centre  
Mid-Flood Tide**

Date	Time	Weather Condition	Sampling Depth		Water Temperature			pH			Salinity			DO Saturation		DO		Turbidity		Suspended Solids				
					°C			-			ppt			%		mg/L		NTU		mg/L				
			m	Value	Average	Value	Average	Value	Average	Value	Average	Value	Average	Value	Average	Value	Average	Value	Average	Value	Average			
28/1/2012	10:48	Foggy	Middle	1.5	16.60	16.60	16.60	7.76	7.76	7.76	30.20	30.20	30.20	78.1	78.4	78.2	6.33	6.36	6.34	2.52	2.48	2.52	7	6.00
	10:49		Middle	1.5	16.60	16.60	16.60	7.76	7.76	7.76	30.20	30.20	30.20	78.2	78.2	78.2	6.34	6.34	6.34	2.53	2.53	2.53	5	
30/1/2012	11:31	Cloudy	Middle	1.5	16.30	16.30	16.35	7.71	7.71	7.71	30.19	30.19	30.19	73.6	72.1	73.3	6.00	5.87	5.96	2.80	2.89	2.68	<2	4.00
	11:32		Middle	1.5	16.40	16.40	16.35	7.71	7.71	7.71	30.18	30.18	30.18	74.0	73.3	73.3	6.02	5.96	5.96	2.49	2.55	2.52	4	
1/2/2012	9:35	Cloudy	Middle	1.5	16.40	16.40	16.35	7.96	7.96	7.97	31.10	31.10	31.15	90.0	89.5	88.6	7.36	7.31	7.25	2.00	2.19	2.15	5	5.50
	9:37		Middle	1.5	16.30	16.30	16.35	7.97	7.97	7.97	31.20	31.20	31.15	87.8	87.1	88.6	7.20	7.11	7.25	2.28	2.12	2.15	6	
3/2/2012	17:04	Cloudy	Middle	1.0	16.20	16.20	16.20	8.02	8.02	8.02	31.70	31.70	31.65	93.6	93.3	93.2	7.64	7.61	7.60	2.16	2.52	2.42	4	3.50
	17:06		Middle	1.0	16.20	16.20	16.20	8.01	8.01	8.02	31.60	31.60	31.65	93.2	92.8	93.2	7.59	7.57	7.60	3.05	1.95	2.42	3	
6/2/2012	1:06	Cloudy	Middle	1.5	17.70	17.70	17.70	7.88	7.88	7.88	30.01	30.01	30.01	78.4	78.7	78.4	6.23	6.25	6.23	2.50	2.25	2.36	4	4.50
	1:07		Middle	1.5	17.70	17.70	17.70	7.88	7.88	7.88	30.01	30.01	30.01	78.2	78.2	78.4	6.21	6.21	6.23	2.44	2.23	2.36	5	
8/2/2012	18:01	Cloudy	Middle	1.5	15.80	15.80	15.90	7.72	7.72	7.72	30.34	30.34	30.37	75.5	76.0	76.0	6.20	6.25	6.25	2.26	2.67	2.38	6	6.00
	18:02		Middle	1.5	16.00	16.00	15.90	7.71	7.71	7.72	30.39	30.39	30.37	76.4	76.1	76.0	6.28	6.25	6.25	2.19	2.39	2.38	6	
10/2/2012	21:47	Cloudy	Middle	1.5	15.90	15.90	15.90	7.78	7.78	7.78	30.53	30.53	30.53	78.5	79.4	78.8	6.44	6.51	6.46	3.82	3.54	3.67	15	14.00
	21:48		Middle	1.5	15.90	15.90	15.90	7.78	7.78	7.78	30.53	30.53	30.53	79.0	78.2	78.8	6.48	6.41	6.46	3.66	3.64	3.67	13	
13/2/2012	12:37	Cloudy	Middle	2.0	18.40	18.40	18.45	8.03	8.03	8.03	31.85	31.85	31.85	79.4	78.7	79.4	6.17	6.11	6.17	3.06	3.11	3.12	2	3.00
	12:38		Middle	2.0	18.50	18.50	18.45	8.02	8.02	8.03	31.84	31.84	31.85	80.2	79.3	79.4	6.23	6.15	6.17	3.24	3.08	3.12	4	
15/2/2012	12:31	Cloudy	Middle	1.5	17.70	17.70	17.80	7.93	7.93	7.94	31.73	31.73	31.73	75.4	75.0	75.1	5.92	5.90	5.90	3.54	3.55	3.54	7	7.00
	12:32		Middle	1.5	17.90	17.90	17.80	7.94	7.94	7.94	31.72	31.72	31.73	75.7	74.3	75.1	5.94	5.82	5.90	3.56	3.50	3.54	7	
17/2/2012	12:18	Cloudy	Middle	1.5	16.40	16.40	16.45	8.03	8.03	8.03	31.82	31.82	31.82	76.7	76.1	76.6	6.19	6.13	6.17	3.73	3.60	3.56	7	5.50
	12:19		Middle	1.5	16.50	16.50	16.45	8.03	8.03	8.03	31.82	31.82	31.82	77.2	76.2	76.6	6.22	6.14	6.17	3.48	3.44	3.56	4	
20/2/2012	14:56	Cloudy	Middle	2.0	16.20	16.20	16.15	8.05	8.05	8.05	31.40	31.40	31.35	93.0	92.5	92.3	9.12	9.09	9.06	4.25	4.44	4.35	7	6.50
	14:58		Middle	2.0	16.10	16.10	16.15	8.05	8.05	8.05	31.30	31.30	31.35	92.1	91.5	92.3	9.04	8.99	9.06	4.32	4.38	4.35	6	
22/2/2012	18:59	Cloudy	Middle	1.5	17.40	17.40	17.40	7.98	7.98	7.98	30.25	30.25	30.25	76.4	77.3	77.3	6.10	6.21	6.17	4.08	3.49	3.70	8	8.00
	19:00		Middle	1.5	17.40	17.40	17.40	7.98	7.98	7.98	30.24	30.24	30.25	77.9	77.5	77.3	6.21	6.17	6.17	3.70	3.52	3.70	8	
24/2/2012	19:34	Cloudy	Middle	1.5	16.90	16.90	16.90	7.60	7.60	7.60	30.20	30.20	30.20	77.4	78.2	77.6	6.24	6.30	6.26	4.03	4.22	4.07	5	6.00
	19:35		Middle	1.5	16.90	16.90	16.90	7.60	7.60	7.60	30.20	30.20	30.20	77.9	77.0	77.6	6.28	6.20	6.26	3.90	4.11	4.07	7	
27/2/2012	23:09	Cloudy	Middle	1.5	15.00	15.00	15.00	7.94	7.94	7.94	30.70	30.70	30.70	86.3	86.3	85.9	7.21	7.21	7.22	3.51	3.55	3.52	6	6.00
	23:10		Middle	1.5	15.00	15.00	15.00	7.94	7.94	7.94	30.70	30.70	30.70	86.8	85.1	85.9	7.25	7.20	7.22	3.49	3.54	3.52	6	

Remarks:  
Single underline denotes exceedance over Action Level  
Double underline denotes exceedance over Limit Level



**Water Monitoring Result at WSD21 - Wan Chai  
Mid-Flood Tide**

Date	Time	Weather Condition	Sampling Depth		Water Temperature			pH			Salinity			DO Saturation			DO		Turbidity			Suspended Solids		
					°C			-			ppt			%			mg/L		NTU			mg/L		
					Value	Value	Average	Value	Value	Average	Value	Value	Average	Value	Value	Average	Value	Value	Average	Value	Value	Average	Value	Value
28/1/2012	10:30	Foggy	Middle	1.5	15.90	15.90	15.95	7.91	7.91	7.91	31.30	31.30	31.25	93.3	92.8	92.7	7.68	7.62	7.62	3.48	3.65	3.47	7	7.50
	10:32		Middle	1.5	16.00	16.00		7.91	7.91		31.20	31.20		92.5	92.2		7.61	7.58		3.42	3.34		8	
30/1/2012	10:35	Cloudy	Middle	1.5	16.00	16.00	16.00	7.87	7.87	7.88	31.00	31.00	31.00	88.6	88.1	88.0	7.28	7.26	7.24	3.22	3.34	3.12	3	4.00
	10:37		Middle	1.5	16.00	16.00		7.88	7.88		31.00	31.00		87.8	87.4		7.23	7.20		3.02	2.90		5	
1/2/2012	11:38	Cloudy	Middle	1.5	16.60	16.60	16.55	7.97	7.97	7.97	31.00	31.00	31.05	90.4	89.7	89.6	7.36	7.33	7.32	3.60	3.80	3.56	6	6.50
	11:40		Middle	1.5	16.50	16.50		7.96	7.96		31.10	31.10		89.4	89.0		7.30	7.28		3.48	3.35		7	
3/2/2012	11:00	Cloudy	Middle	1.5	16.20	16.20	16.15	8.05	8.05	8.05	31.70	31.70	31.65	96.0	95.4	94.3	7.88	7.58	7.68	4.29	4.38	4.37	5	5.50
	11:02		Middle	1.5	16.10	16.10		8.04	8.04		31.60	31.60		94.7	91.1		7.77	7.50		4.11	4.70		6	
6/2/2012	23:18	Cloudy	Middle	1.5	17.30	17.30	17.25	7.95	7.95	7.96	31.40	31.40	31.35	89.1	88.7	88.7	7.08	7.04	7.04	5.62	5.57	5.71	7	7.50
	23:20		Middle	1.5	17.20	17.20		7.96	7.96		31.30	31.30		88.5	88.3		7.03	7.01		5.82	5.81		8	
8/2/2012	17:35	Cloudy	Middle	1.5	15.40	15.40	15.45	7.99	7.99	8.00	31.70	31.70	31.65	92.4	91.4	91.2	7.66	7.69	7.60	4.30	4.44	4.40	4	4.50
	17:37		Middle	1.5	15.50	15.50		8.00	8.00		31.60	31.60		90.9	90.1		7.55	7.48		4.47	4.37		5	
10/2/2012	19:48	Cloudy	Middle	1.5	15.70	15.70	15.65	8.01	8.01	8.02	31.50	31.50	31.55	93.2	92.6	92.7	7.65	7.62	7.62	5.89	5.75	5.82	9	10.00
	19:50		Middle	1.5	15.60	15.60		8.02	8.02		31.60	31.60		92.5	92.4		7.61	7.58		5.85	5.77		11	
13/2/2012	10:45	Cloudy	Middle	2.0	16.90	16.90	16.95	7.86	7.86	7.87	31.30	31.30	31.25	89.2	87.9	88.0	8.67	8.57	8.55	5.99	6.22	6.11	7	8.00
	10:47		Middle	2.0	17.00	17.00		7.87	7.87		31.20	31.20		87.9	86.8		8.51	8.46		6.13	6.11		9	
15/2/2012	12:04	Cloudy	Middle	1.0	17.90	17.90	17.95	7.85	7.85	7.85	31.40	31.40	31.45	91.4	90.2	89.1	8.63	8.55	8.43	4.36	4.20	4.35	7	7.50
	12:06		Middle	1.0	18.00	18.00		7.85	7.85		31.50	31.50		87.7	87.0		8.29	8.25		4.43	4.41		8	
17/2/2012	15:03	Cloudy	Middle	1.5	16.30	16.30	16.35	7.96	7.96	7.96	31.50	31.50	31.45	92.1	92.0	91.6	9.07	9.03	9.01	3.98	3.92	3.98	6	6.50
	15:05		Middle	1.5	16.40	16.40		7.96	7.96		31.40	31.40		91.3	91.0		8.98	8.94		3.94	4.08		7	
20/2/2012	17:40	Cloudy	Middle	1.5	15.60	15.60	15.65	7.99	7.99	7.99	31.40	31.40	31.35	92.5	92.4	92.3	9.21	9.19	9.19	4.93	5.32	4.89	6	6.00
	17:42		Middle	1.5	15.70	15.70		7.98	7.98		31.30	31.30		92.2	92.0		9.19	9.15		4.59	4.70		6	
22/2/2012	17:55	Cloudy	Middle	1.5	17.70	17.70	17.65	7.92	7.92	7.92	31.20	31.20	31.15	89.4	89.1	89.1	7.01	7.00	6.99	6.18	5.15	5.75	7	7.00
	17:57		Middle	1.5	17.60	17.60		7.91	7.91		31.10	31.10		89.0	88.9		6.99	6.97		5.99	5.67		7	
24/2/2012	19:27	Cloudy	Middle	1.5	16.80	16.80	16.85	7.85	7.85	7.86	31.20	31.20	31.25	93.3	92.9	92.8	7.42	7.41	7.38	4.97	5.13	4.98	6	6.00
	19:29		Middle	1.5	16.90	16.90		7.86	7.86		31.30	31.30		92.6	92.2		7.36	7.34		4.85	4.97		6	
27/2/2012	21:12	Cloudy	Middle	1.0	15.00	15.00	15.05	7.89	7.89	7.87	31.00	31.00	31.05	86.2	85.5	85.5	7.20	7.14	7.14	4.74	4.81	4.87	5	4.50
	21:14		Middle	1.0	15.10	15.10		7.80	7.88		31.10	31.10		85.3	85.0		7.12	7.10		4.95	4.98		4	

Remarks:  
Single underline denotes exceedance over Action Level  
Double underline denotes exceedance over Limit Level



**Water Monitoring Result at WSD19 - Sheung Wan  
Mid-Flood Tide**

Date	Time	Weather Condition	Sampling Depth		Water Temperature			pH			Salinity			DO Saturation			DO			Turbidity			Suspended Solids	
					°C			-			ppt			%			mg/L			NTU			mg/L	
					Value	Average		Value	Average		Value	Average		Value	Average		Value	Average		Value	Average		Value	Average
28/1/2012	10:17	Foggy	Middle	2.0	16.20	16.20	16.25	7.78	7.78	7.78	30.48	30.48	30.48	82.9	83.0	82.8	6.77	6.77	6.76	3.58	3.45	3.65	10	9.00
	10:18		Middle	2.0	16.30	16.30		7.78	7.78		30.48	30.48		82.6	82.6		6.74	6.77		4.10	3.47		8	
30/1/2012	11:04	Cloudy	Middle	2.0	16.40	16.40	16.40	7.68	7.68	7.68	30.45	30.45	30.45	78.0	76.7	77.6	6.34	6.23	6.31	3.49	4.20	3.81	5	5.00
	11:06		Middle	2.0	16.40	16.40		7.68	7.68		30.44	30.44		78.3	77.5		6.36	6.30		3.66	3.89		5	
1/2/2012	8:40	Cloudy	Middle	2.0	15.80	15.80	15.80	7.68	7.68	7.69	30.52	30.52	30.53	83.1	82.5	82.6	6.84	6.79	6.80	4.10	3.99	4.15	7	7.50
	8:43		Middle	2.0	15.80	15.80		7.69	7.69		30.53	30.53		82.9	81.9		6.83	6.75		4.13	4.38		8	
3/2/2012	11:57	Cloudy	Middle	1.5	16.20	16.20	16.25	8.12	8.12	8.12	32.10	32.10	32.10	94.4	93.4	94.1	7.62	7.54	7.59	4.12	4.02	3.98	4	4.00
	11:58		Middle	1.5	16.30	16.30		8.12	8.12		32.09	32.09		94.5	93.9		7.63	7.58		3.96	3.81		4	
6/2/2012	0:22	Cloudy	Middle	2.0	17.30	17.30	17.30	7.89	7.89	7.89	30.69	30.69	30.69	83.0	83.7	83.2	6.62	6.67	6.63	3.47	2.99	3.07	15	<u>14.00</u>
	0:23		Middle	2.0	17.30	17.30		7.89	7.89		30.69	30.69		83.0	83.0		6.61	6.61		2.97	2.83		13	
8/2/2012	20:40	Cloudy	Middle	2.0	15.60	15.60	15.60	7.75	7.75	7.75	30.60	30.60	30.60	81.6	80.1	80.9	6.73	6.62	6.68	3.48	3.56	3.54	8	9.00
	20:41		Middle	2.0	15.60	15.60		7.75	7.75		30.60	30.60		81.0	80.8		6.69	6.66		3.62	3.48		10	
10/2/2012	20:45	Cloudy	Middle	2.0	15.90	15.90	15.90	7.76	7.76	7.76	30.66	30.66	30.66	84.0	83.9	84.0	6.88	6.87	6.88	4.96	4.57	4.65	10	9.50
	20:46		Middle	2.0	15.90	15.90		7.76	7.76		30.66	30.66		84.1	84.1		6.89	6.89		4.63	4.44		9	
13/2/2012	12:12	Cloudy	Middle	2.0	17.60	17.60	17.70	8.02	8.02	8.02	31.95	31.95	31.95	89.4	88.2	88.6	6.97	6.87	6.90	3.38	3.52	3.53	6	5.50
	12:14		Middle	2.0	17.80	17.80		8.01	8.01		31.94	31.94		89.2	87.7		6.94	6.82		3.64	3.56		5	
15/2/2012	12:01	Cloudy	Middle	2.0	18.40	18.40	18.50	7.95	7.95	7.95	31.99	31.99	31.99	82.2	80.2	81.4	6.36	6.20	6.30	5.37	5.24	5.13	7	7.00
	12:03		Middle	2.0	18.60	18.60		7.94	7.94		31.99	31.99		82.5	80.8		6.38	6.25		5.03	4.86		7	
17/2/2012	14:54	Cloudy	Middle	2.0	16.50	16.50	16.60	8.02	8.02	8.02	32.00	32.00	32.00	81.0	80.0	81.3	6.50	6.41	6.51	5.23	5.33	5.17	9	10.00
	14:56		Middle	2.0	16.70	16.70		8.02	8.02		32.00	32.00		82.4	81.7		6.60	6.54		5.19	4.94		11	
20/2/2012	17:18	Cloudy	Middle	2.0	15.50	15.50	15.45	8.06	8.06	8.06	31.93	31.93	31.94	87.3	86.3	87.2	7.17	7.09	7.16	5.06	4.97	4.92	10	10.00
	17:20		Middle	2.0	15.40	15.40		8.06	8.06		31.95	31.95		88.0	87.2		7.23	7.16		4.82	4.83		10	
22/2/2012	18:26	Cloudy	Middle	2.0	17.50	17.50	17.50	7.72	7.72	7.72	30.57	30.57	30.57	83.8	85.5	84.0	6.61	6.71	6.60	5.62	6.08	5.72	10	10.50
	18:27		Middle	2.0	17.50	17.50		7.72	7.72		30.57	30.57		83.3	83.3		6.54	6.54		5.48	5.70		11	
24/2/2012	22:10	Cloudy	Middle	2.0	16.60	16.60	16.60	7.93	7.86	7.87	30.39	30.39	30.39	79.0	79.0	78.7	6.40	6.40	6.38	4.50	4.38	4.36	7	7.50
	22:11		Middle	2.0	16.60	16.60		7.85	7.83		30.38	30.38		78.4	78.3		6.35	6.35		4.63	3.93		8	
27/2/2012	22:39	Cloudy	Middle	2.0	15.00	15.00	15.00	7.77	7.77	7.78	30.33	30.33	30.33	78.9	79.6	79.7	6.61	6.67	6.68	4.38	4.24	4.36	10	11.50
	22:40		Middle	2.0	15.00	15.00		7.77	7.80		30.33	30.33		79.6	80.6		6.67	6.75		4.12	4.68		13	

Remarks:  
Single underline denotes exceedance over Action Level  
Double underline denotes exceedance over Limit Level





**Water Monitoring Result at WSD20 - Kennedy Town  
Mid-Flood Tide**

Date	Time	Weather Condition	Sampling Depth		Water Temperature			pH			Salinity			DO Saturation			DO		Turbidity			Suspended Solids		
					°C			-			ppt			%			mg/L		NTU			mg/L		
			m	Value	Average	Value	Average	Value	Average	Value	Average	Value	Average	Value	Average	Value	Average	Value	Average	Value	Average	Value	Average	
28/1/2012	9:53	Foggy	Middle	1.5	16.20	16.20	16.25	7.89	7.89	7.89	30.70	30.70	30.70	85.7	85.6	85.7	6.97	6.97	6.98	3.35	3.50	3.38	8	7.50
	9:55		Middle	1.5	16.30	16.30		7.89	7.89		30.70	30.70		85.7	85.8		6.98	6.99		3.35	3.30		7	
30/1/2012	10:47	Cloudy	Middle	1.5	16.10	16.10	16.20	7.98	7.98	7.98	30.65	30.65	30.65	86.3	85.7	86.1	7.04	6.98	7.02	3.81	3.67	3.53	6	6.00
	10:48		Middle	1.5	16.30	16.30		7.97	7.97		30.65	30.65		86.6	85.8		7.06	6.99		3.38	3.25		6	
1/2/2012	8:21	Cloudy	Middle	1.5	15.90	15.90	15.90	7.82	7.82	7.82	30.74	30.74	30.74	85.2	84.1	84.6	6.99	6.90	6.94	3.81	3.79	3.70	7	6.50
	8:22		Middle	1.5	15.90	15.90		7.81	7.81		30.74	30.74		85.4	83.5		7.01	6.86		3.69	3.52		6	
3/2/2012	11:38	Cloudy	Middle	1.5	16.40	16.40	16.40	8.16	8.16	8.16	32.29	32.29	32.27	91.2	90.2	90.9	7.35	7.26	7.32	3.78	3.85	3.84	7	6.50
	11:40		Middle	1.5	16.40	16.40		8.15	8.15		32.25	32.25		91.8	90.3		7.39	7.27		3.82	3.90		6	
6/2/2012	0:00	Cloudy	Middle	2.0	17.20	17.20	17.25	7.89	7.89	7.89	31.01	31.01	31.01	86.3	87.6	86.8	6.87	6.96	6.90	2.84	3.17	2.91	6	7.00
	0:01		Middle	2.0	17.30	17.30		7.89	7.89		31.01	31.01		86.6	86.6		6.89	6.89		2.70	2.92		8	
8/2/2012	20:20	Cloudy	Middle	2.0	15.70	15.70	15.70	7.82	7.82	7.82	30.81	30.81	30.81	83.7	84.9	83.7	6.90	6.99	6.92	2.64	3.03	2.77	8	7.00
	20:21		Middle	2.0	15.70	15.70		7.82	7.82		30.81	30.81		83.1	83.2		6.89	6.89		2.61	2.80		6	
10/2/2012	20:25	Cloudy	Middle	2.0	16.00	16.00	16.00	7.86	7.86	7.86	30.82	30.82	30.82	84.7	84.9	85.5	6.92	6.93	6.98	5.29	5.16	5.02	12	11.50
	20:26		Middle	2.0	16.00	16.00		7.86	7.86		30.82	30.82		86.0	86.3		7.02	7.05		4.88	4.73		11	
13/2/2012	11:55	Cloudy	Middle	1.5	18.00	18.00	18.10	8.09	8.09	8.09	32.15	32.15	32.15	92.6	91.8	92.1	7.21	7.15	7.16	2.77	2.79	2.97	6	6.00
	11:56		Middle	1.5	18.20	18.20		8.09	8.09		32.15	32.15		92.5	91.3		7.19	7.09		3.12	3.21		6	
15/2/2012	11:45	Cloudy	Middle	1.5	17.50	17.50	17.55	8.11	8.11	8.11	32.19	32.19	32.19	93.9	91.9	92.6	7.38	7.23	7.27	4.12	4.18	4.11	8	7.50
	11:46		Middle	1.5	17.60	17.60		8.11	8.11		32.19	32.19		93.5	91.1		7.33	7.14		4.04	4.08		7	
17/2/2012	14:35	Cloudy	Middle	1.5	17.40	17.40	17.45	8.15	8.15	8.15	32.29	32.29	32.28	95.1	94.3	94.8	7.49	7.42	7.46	3.88	3.72	3.64	9	7.50
	14:36		Middle	1.5	17.50	17.50		8.14	8.14		32.27	32.27		95.4	94.3		7.51	7.42		3.49	3.48		6	
20/2/2012	16:59	Cloudy	Middle	1.5	16.00	16.00	15.95	8.10	8.10	8.10	32.05	32.05	32.06	91.0	90.3	90.7	7.40	7.35	7.38	4.95	4.79	4.76	10	9.50
	17:00		Middle	1.5	15.90	15.90		8.10	8.10		32.07	32.07		91.8	89.7		7.47	7.30		4.49	4.80		9	
22/2/2012	18:03	Cloudy	Middle	2.0	17.00	17.00	17.00	7.80	7.80	7.80	30.72	30.72	30.72	88.2	87.9	87.5	7.05	7.04	6.99	5.68	5.23	5.25	8	9.00
	18:04		Middle	2.0	17.00	17.00		7.80	7.80		30.72	30.72		87.3	86.5		6.98	6.90		5.04	5.05		10	
24/2/2012	21:53	Cloudy	Middle	2.0	16.60	16.60	16.60	7.94	7.94	7.94	30.65	30.65	30.65	86.8	88.0	88.1	6.90	7.10	7.06	4.08	3.83	3.89	7	6.50
	21:54		Middle	2.0	16.60	16.60		7.94	7.94		30.65	30.65		89.6	88.1		7.14	7.10		3.83	3.82		6	
27/2/2012	22:28	Cloudy	Middle	2.0	15.00	15.00	15.00	7.75	7.75	7.75	30.43	30.43	30.43	88.1	88.3	88.0	7.37	7.39	7.36	4.47	4.37	4.34	6	5.50
	22:29		Middle	2.0	15.00	15.00		7.75	7.75		30.43	30.43		88.0	87.4		7.36	7.31		4.36	4.17		5	

Remarks:  
Single underline denotes exceedance over Action Level  
Double underline denotes exceedance over Limit Level



**Water Monitoring Result at WSD7 - Kowloon South  
Mid-Flood Tide**

Date	Time	Weather Condition	Sampling Depth		Water Temperature			pH			Salinity			DO Saturation		DO		Turbidity		Suspended Solids				
					°C			-			ppt			%		mg/L		NTU		mg/L				
					Value	Average		Value	Average		Value	Average		Value	Average		Value	Average	Value	Average	Value	Average		
28/1/2012	9:15	Foggy	Middle	1.5	16.00	16.00	16.00	7.85	7.85	7.85	30.54	30.54	30.54	81.9	83.0	82.7	6.70	6.79	6.77	5.16	4.85	5.12	4	9.50
	9:16		Middle	1.5	16.00	16.00		7.84	7.84		30.54	30.54		82.9	83.1		6.79	6.80		5.36	5.09		15	
30/1/2012	8:25	Cloudy	Middle	1.5	16.00	16.00	16.00	7.53	7.53	7.54	30.40	30.40	30.40	82.7	82.0	82.6	6.79	6.73	6.78	4.11	4.35	4.05	6	5.50
	8:26		Middle	1.5	16.00	16.00		7.55	7.55		30.40	30.40		83.2	82.5		6.82	6.77		3.84	3.88		5	
1/2/2012	7:52	Cloudy	Middle	1.5	15.80	15.80	15.80	7.48	7.48	7.49	30.54	30.54	30.56	81.6	80.5	81.0	6.71	6.62	6.66	3.88	3.67	3.68	8	8.50
	7:53		Middle	1.5	15.80	15.80		7.50	7.50		30.57	30.57		81.8	80.1		6.72	6.58		3.52	3.66		9	
3/2/2012	8:02	Cloudy	Middle	1.5	16.30	16.30	16.35	8.14	8.14	8.14	31.94	31.94	31.92	88.6	88.1	88.1	7.14	7.10	7.10	2.53	2.62	2.57	3	4.00
	8:03		Middle	1.5	16.40	16.40		8.14	8.14		31.90	31.90		88.5	87.3		7.13	7.04		2.54	2.58		5	
6/2/2012	23:20	Cloudy	Middle	2.0	17.30	17.30	17.35	7.89	7.89	7.89	30.91	30.91	30.91	85.1	85.0	84.9	6.76	6.74	6.75	2.10	2.67	2.44	4	4.50
	23:21		Middle	2.0	17.40	17.40		7.89	7.89		30.91	30.91		84.8	84.8		6.74	6.74		2.63	2.37		5	
8/2/2012	15:50	Cloudy	Middle	1.5	15.80	15.80	15.80	7.78	7.78	7.78	30.77	30.77	30.77	81.0	81.5	81.2	6.66	6.70	6.68	3.00	3.00	2.90	5	5.50
	15:51		Middle	1.5	15.80	15.80		7.78	7.78		30.77	30.77		81.4	81.0		6.70	6.65		2.83	2.78		6	
10/2/2012	19:32	Cloudy	Middle	2.0	16.20	16.20	16.20	7.77	7.77	7.77	30.86	30.86	30.86	85.5	86.1	85.9	6.96	7.01	6.99	3.73	3.52	3.72	9	8.00
	19:33		Middle	2.0	16.20	16.20		7.77	7.77		30.86	30.86		86.4	85.5		7.03	6.96		3.66	3.98		7	
13/2/2012	8:37	Cloudy	Middle	1.5	16.70	16.70	16.75	7.98	7.98	7.98	31.98	31.98	31.98	87.2	86.5	87.2	6.98	6.92	6.97	3.30	3.56	3.36	9	8.50
	8:39		Middle	1.5	16.80	16.80		7.98	7.98		31.98	31.98		88.0	86.9		7.03	6.95		3.27	3.31		8	
15/2/2012	8:57	Cloudy	Middle	1.5	18.30	18.30	18.40	8.00	8.00	7.99	31.99	31.99	31.99	90.2	88.0	89.2	7.00	6.82	6.91	4.63	4.32	4.52	7	7.50
	8:58		Middle	1.5	18.50	18.50		7.98	7.98		31.98	31.98		90.0	88.7		6.96	6.85		4.59	4.54		8	
17/2/2012	10:03	Cloudy	Middle	1.5	16.30	16.30	16.30	7.93	7.93	7.93	31.92	31.92	31.93	85.1	85.1	85.4	6.87	6.87	6.89	3.60	3.40	3.41	4	4.50
	10:04		Middle	1.5	16.30	16.30		7.92	7.92		31.94	31.94		85.6	85.6		6.90	6.90		3.53	3.12		5	
20/2/2012	19:43	Cloudy	Middle	2.0	15.70	15.70	15.70	7.90	7.90	7.90	30.77	30.77	30.77	88.3	89.3	88.8	7.27	7.35	7.31	2.51	3.02	2.80	6	6.50
	19:44		Middle	2.0	15.70	15.70		7.90	7.90		30.77	30.77		89.3	88.2		7.35	7.26		2.98	2.67		7	
22/2/2012	16:13	Cloudy	Middle	2.0	17.10	17.10	17.10	7.88	7.88	7.88	30.66	30.66	30.66	85.4	85.3	85.3	6.82	6.81	6.81	3.11	3.15	3.20	5	5.50
	16:14		Middle	2.0	17.10	17.10		7.88	7.88		30.66	30.66		85.4	85.1		6.82	6.79		3.28	3.24		6	
24/2/2012	18:02	Cloudy	Middle	2.0	16.70	16.70	16.70	7.86	7.78	7.78	30.57	30.57	30.57	82.5	83.1	82.4	6.70	6.71	6.67	4.00	4.01	4.25	8	9.00
	18:03		Middle	2.0	16.70	16.70		7.75	7.74		30.56	30.56		83.0	81.0		6.71	6.54		4.44	4.55		10	
27/2/2012	21:50	Cloudy	Middle	2.0	15.10	15.10	15.10	7.70	7.70	7.70	30.40	30.40	30.40	78.4	78.8	78.9	6.55	6.59	6.59	3.68	3.86	3.86	7	6.00
	21:51		Middle	2.0	15.10	15.10		7.70	7.70		30.40	30.40		79.3	79.1		6.62	6.61		3.82	4.09		5	

Remarks:  
Single underline denotes exceedance over Action Level  
Double underline denotes exceedance over Limit Level



**Water Monitoring Result at WSD9 - Tai Wan  
Mid-Ebb Tide**

Date	Time	Weather Condition	Sampling Depth		Water Temperature		pH			Salinity		DO Saturation		DO		Turbidity		Suspended Solids						
					°C		-		ppt		%		mg/L		NTU		mg/L							
			m	Value	Average	Value	Average	Value	Average	Value	Average	Value	Average	Value	Average	Value	Average	Value	Average					
28/1/2012	16:45	Fine	Middle	2.0	17.00	17.00	17.10	7.91	7.91	7.91	30.60	30.60	30.60	84.7	85.1	85.1	6.79	6.82	6.82	1.83	2.00	1.76	5	5.00
	16:47		Middle	2.0	17.20	17.20		7.91	7.91		30.60	30.60		85.4	85.3		85.1	6.84		6.83	6.82		1.70	
30/1/2012	17:11	Cloudy	Middle	2.5	16.10	16.10	16.15	7.87	7.87	7.87	30.79	30.79	30.79	89.1	88.3	88.8	7.27	7.21	7.24	1.91	1.84	1.89	<2	<2
	17:14		Middle	2.5	16.20	16.20		7.87	7.87		30.79	30.79		89.5	88.2		88.8	7.30		7.19	7.24		1.76	
1/2/2012	18:44	Fine	Middle	2.0	16.30	16.30	16.30	7.90	7.90	7.90	31.17	31.17	31.17	91.0	90.8	90.7	7.36	7.35	7.35	1.36	1.30	1.40	3	4.00
	18:45		Middle	2.0	16.30	16.30		7.90	7.90		31.17	31.17		90.6	90.5		90.7	7.34		7.33	7.35		1.44	
3/2/2012	20:15	Cloudy	Middle	2.0	16.00	16.00	16.00	7.92	7.92	7.92	31.01	31.01	31.01	93.9	94.7	94.8	7.67	7.73	7.74	1.40	1.75	1.31	<2	<2
	20:16		Middle	2.0	16.00	16.00		7.92	7.92		31.01	31.01		95.5	95.0		94.8	7.80		7.75	7.74		1.18	
6/2/2012	17:45	Cloudy	Middle	2.5	17.00	17.00	17.10	8.17	8.17	8.17	32.09	32.09	32.08	94.8	94.0	94.6	7.52	7.45	7.50	1.22	1.12	1.20	4	4.50
	17:47		Middle	2.5	17.20	17.20		8.17	8.17		32.06	32.06		95.0	94.4		94.6	7.53		7.48	7.50		1.23	
8/2/2012	12:45	Cloudy	Middle	2.5	15.30	15.30	15.25	8.16	8.16	8.17	32.20	32.20	32.20	94.8	93.3	94.3	7.81	7.69	7.77	1.83	1.67	1.68	3	4.00
	12:47		Middle	2.5	15.20	15.20		8.17	8.17		32.20	32.20		95.2	93.7		94.3	7.84		7.72	7.77		1.59	
10/2/2012	13:15	Cloudy	Middle	3.0	16.20	16.20	16.20	8.17	8.17	8.17	32.26	32.26	32.26	95.1	93.8	94.7	7.69	7.58	7.65	2.37	2.28	2.24	5	5.50
	13:17		Middle	3.0	16.20	16.20		8.17	8.17		32.26	32.26		95.3	94.4		94.7	7.70		7.63	7.65		2.10	
13/2/2012	1:30	Cloudy	Middle	2.0	15.80	15.80	15.80	7.76	7.76	7.76	30.80	30.80	30.80	86.7	87.6	87.3	7.12	7.19	7.17	2.14	2.10	2.15	4	4.50
	1:31		Middle	2.0	15.80	15.80		7.76	7.76		30.80	30.80		87.3	87.6		87.3	7.16		7.19	7.17		2.28	
15/2/2012	16:26	Cloudy	Middle	2.5	16.80	16.80	16.85	7.99	7.98	7.80	30.75	30.75	30.75	87.4	88.4	87.5	7.02	7.10	7.02	2.73	2.48	2.56	6	6.00
	16:27		Middle	2.5	16.90	16.90		7.62	7.62		30.74	30.74		87.5	86.5		87.5	7.02		6.95	7.02		2.46	
17/2/2012	21:00	Cloudy	Middle	2.0	15.60	15.60	15.60	7.88	7.88	7.88	30.77	30.77	30.77	85.4	85.1	85.7	7.03	7.04	7.05	1.74	2.11	1.79	8	7.00
	21:01		Middle	2.0	15.60	15.60		7.88	7.88		30.77	30.77		85.9	86.2		85.7	7.06		7.08	7.05		1.81	
20/2/2012	11:25	Cloudy	Middle	2.5	16.30	16.30	16.35	8.17	8.17	8.17	32.03	32.03	32.03	98.7	97.8	98.4	7.96	7.89	7.93	1.31	1.22	1.31	3	3.00
	11:27		Middle	2.5	16.40	16.40		8.17	8.17		32.02	32.02		99.0	98.0		98.4	7.98		7.90	7.93		1.39	
22/2/2012	11:08	Cloudy	Middle	2.5	16.70	16.70	16.75	8.11	8.11	8.11	31.95	31.95	31.96	95.3	94.8	95.2	7.63	7.59	7.61	2.79	2.50	2.49	5	4.50
	11:10		Middle	2.5	16.80	16.80		8.11	8.11		31.96	31.96		95.8	94.9		95.2	7.65		7.58	7.61		2.28	
24/2/2012	14:18	Cloudy	Middle	2.5	16.20	16.20	16.15	8.07	8.07	8.07	31.77	31.77	31.78	89.3	88.0	88.7	7.25	7.14	7.20	2.80	3.04	2.76	6	5.50
	14:20		Middle	2.5	16.10	16.10		8.07	8.07		31.78	31.78		89.7	87.8		88.7	7.28		7.12	7.20		2.64	
27/2/2012	15:38	Cloudy	Middle	2.5	14.70	14.70	14.65	8.15	8.15	8.15	31.70	31.70	31.70	93.8	93.4	93.6	7.85	7.82	7.84	1.80	1.95	1.93	5	4.00
	15:40		Middle	2.5	14.60	14.60		8.15	8.15		31.70	31.70		94.1	93.1		93.6	7.88		7.80	7.84		2.14	

Remarks:  
Single underline denotes exceedance over Action Level  
Double underline denotes exceedance over Limit Level



**Water Monitoring Result at WSD10 - Cha Kwo Ling  
Mid-Ebb Tide**

Date	Time	Weater Condition	Sampling Depth		Water Temperature		pH			Salinity		DO Saturation		DO		Turbidity		Suspended Solids						
					°C		-		ppt		%		mg/L		NTU		mg/L							
					Value	Average	Value	Average	Value	Average	Value	Average	Value	Average	Value	Average	Value	Average						
28/1/2012	16:17	Fine	Middle	2.0	17.10	17.10	17.10	7.91	7.91	7.92	30.68	30.68	30.68	86.7	85.4	86.8	6.79	6.72	6.82	1.85	1.95	1.86	7	8.00
	16:18		Middle	2.0	17.10	17.10		7.92	7.92		30.68	30.68		88.0	86.9		6.92	6.84		1.79	1.84		9	
30/1/2012	16:42	Cloudy	Middle	2.5	16.30	16.30	16.30	7.89	7.89	7.89	30.73	30.73	30.73	87.9	87.0	87.7	7.16	7.09	7.14	1.78	1.98	1.77	<2	<2
	16:44		Middle	2.5	16.30	16.30		7.89	7.89		30.73	30.73		88.3	87.4		7.19	7.11		1.72	1.60		<2	
1/2/2012	18:09	Fine	Middle	2.0	16.60	16.60	16.60	7.76	7.76	7.76	31.05	31.05	31.05	93.0	91.5	92.2	7.44	7.34	7.39	2.21	2.50	2.14	5	5.50
	18:10		Middle	2.0	16.60	16.60		7.76	7.76		31.05	31.05		91.8	92.3		7.37	7.41		1.95	1.90		6	
3/2/2012	19:40	Cloudy	Middle	2.0	16.20	16.20	16.20	7.68	7.68	7.68	30.93	30.93	30.93	93.8	93.3	93.9	7.63	7.58	7.63	1.26	1.21	1.32	<2	<2
	19:41		Middle	2.0	16.20	16.20		7.68	7.68		30.93	30.93		94.2	94.2		7.65	7.65		1.50	1.30		<2	
6/2/2012	17:20	Cloudy	Middle	3.0	16.60	16.60	16.70	8.23	8.23	8.23	32.27	32.27	32.26	96.6	94.7	96.0	7.71	7.56	7.67	1.81	1.97	1.87	4	4.50
	17:22		Middle	3.0	16.80	16.80		8.22	8.22		32.25	32.25		97.0	95.8		7.74	7.65		1.83	1.88		5	



**Water Monitoring Result at WSD15 - Sai Wan Ho  
Mid-Ebb Tide**

Date	Time	Weather Condition	Sampling Depth		Water Temperature		pH			Salinity		DO Saturation		DO		Turbidity		Suspended Solids						
					°C		-		ppt		%		mg/L		NTU		mg/L							
			m		Value	Average	Value	Average	Value	Average	Value	Average	Value	Average	Value	Average	Value	Average	Value	Average				
28/1/2012	14:15	Fine	Middle	2	17.00	17.10	17.08	7.90	7.90	7.90	30.70	30.70	30.71	85.1	85.2	85.8	6.80	6.81	6.86	3.17	2.74	2.90	9	8.50
	14:16		Middle	2	17.10	17.10		7.90	7.90		30.71	30.71		86.4	86.4		6.91	6.90		2.99	2.69		8	
30/1/2012	16:10	Cloudy	Middle	3	16.20	16.20	16.20	7.88	7.88	7.88	30.82	30.82	30.82	90.0	89.1	89.7	7.33	7.26	7.31	2.12	2.05	2.15	4	3.00
	16:12		Middle	3	16.20	16.20		7.88	7.88		30.82	30.82		90.4	89.4		7.36	7.28		2.14	2.30		2	
1/2/2012	0:32	Fine	Middle	2	16.20	16.20	16.25	7.86	7.86	7.86	30.81	30.81	30.81	86.8	87.2	87.1	7.07	7.09	7.09	1.66	1.79	1.72	5	5.50
	0:33		Middle	2	16.30	16.30		7.86	7.86		30.81	30.81		87.4	87.1		7.10	7.08		1.75	1.69		6	
3/2/2012	0:28	Cloudy	Middle	3	15.90	15.90	15.90	7.90	7.90	7.90	30.93	30.93	30.94	87.2	87.5	88.4	7.13	7.15	7.22	1.18	1.18	1.14	<2	<2
	0:29		Middle	3	15.90	15.90		7.90	7.90		30.94	30.94		89.5	89.4		7.31	7.30		1.15	1.03		<2	
6/2/2012	16:56	Cloudy	Middle	3	16.70	16.70	16.75	8.21	8.21	8.21	32.25	32.25	32.24	95.7	94.8	95.3	7.64	7.56	7.60	5.25	5.15	5.07	4	4.50
	16:58		Middle	3	16.80	16.80		8.21	8.21		32.23	32.23		96.2	94.4		7.67	7.52		4.83	5.06		5	



**Water Monitoring Result at WSD17 - Quarry Bay  
Mid-Ebb Tide**

Date	Time	Weather Condition	Sampling Depth		Water Temperature		pH			Salinity		DO Saturation		DO		Turbidity		Suspended Solids						
					°C		-		ppt		%		mg/L		NTU		mg/L							
			m	Value	Average	Value	Average	Value	Average	Value	Average	Value	Average	Value	Average	Value	Average	Value	Average					
28/1/2012	13:55	Fine	Middle	2	17.20	17.20	17.20	7.85	7.85	7.86	30.32	30.32	30.32	83.2	83.1	83.2	6.66	6.65	6.66	4.61	4.44	4.44	6	6.00
	13:56		Middle	2	17.20	17.20		7.86	7.86		30.32	30.32		83.6	83.0		6.68	6.64		4.31	4.39		6	
30/1/2012	15:44	Cloudy	Middle	3	16.20	16.20	16.25	7.85	7.85	7.86	30.67	30.67	30.67	86.2	85.3	85.9	7.03	6.95	7.00	3.50	3.22	3.26	<2	<2
	15:46		Middle	3	16.30	16.30		7.86	7.86		30.67	30.67		86.4	85.7		7.04	6.98		3.27	3.03		<2	
1/2/2012	0:06	Fine	Middle	2	16.30	16.30	16.35	7.81	7.81	7.82	30.78	30.78	30.78	84.5	84.4	84.2	6.85	6.85	6.83	2.37	2.26	2.30	6	6.50
	0:07		Middle	2	16.40	16.40		7.82	7.82		30.78	30.78		83.8	83.9		6.80	6.81		2.20	2.37		7	
3/2/2012	0:02	Cloudy	Middle	2	15.90	15.90	15.90	7.90	7.90	7.90	30.96	30.96	30.96	90.9	91.5	90.8	7.45	7.48	7.43	2.19	2.18	2.28	<2	2.00
	0:03		Middle	2	15.90	15.90		7.90	7.90		30.96	30.96		91.1	89.5		7.45	7.32		2.20	2.55		2	
6/2/2012	16:40	Cloudy	Middle	3	16.80	16.80	16.90	8.19	8.19	8.19	32.18	32.18	32.17	96.3	95.2	95.8	7.66	7.57	7.61	1.72	1.70	1.68	5	5.50
	16:42		Middle	3	17.00	17.00		8.19	8.19		32.16	32.16		96.2	95.5		7.64	7.58		1.62	1.66		6	
8/2/2012	11:50	Cloudy	Middle	3	15.60	15.60	15.60	8.26	8.26	8.26	32.16	32.16	32.17	96.7	95.2	95.8	7.92	7.79	7.84	2.89	3.33	3.16	7	8.00
	11:52		Middle	3	15.60	15.60		8.26	8.26		32.17	32.17		95.9	95.3		7.85	7.80		3.28	3.14		9	
10/2/2012	12:05	Cloudy	Middle	3	16.00	16.00	16.00	8.15	8.15	8.15	32.30	32.30	32.30	94.2	93.0	93.5	7.65	7.55	7.59	4.44	4.70	4.54	7	8.00
	12:07		Middle	3	16.00	16.00		8.15	8.15		32.30	32.30		94.1	92.7		7.64	7.53		4.49	4.54		9	
13/2/2012	5:40	Cloudy	Middle	2	16.50	16.50	16.55	8.01	8.00	8.00	30.46	20.45	28.07	81.7	82.7	81.8	6.66	6.73	6.66	3.11	2.43	2.75	5	5.00
	5:41		Middle	2	16.60	16.60		7.99	7.99		30.68	30.68		81.7	81.0		6.64	6.59		2.70	2.77		5	
15/2/2012	20:13	Cloudy	Middle	2	16.60	16.60	16.60	7.75	7.75	7.75	30.56	30.56	30.56	77.8	78.1	77.7	6.29	6.31	6.28	4.64	5.06	4.79	10	10.50
	20:14		Middle	2	16.60	16.60		7.75	7.76		30.56	30.56		77.4	77.3		6.25	6.25		4.79	4.65		11	
17/2/2012	0:45	Cloudy	Middle	2	15.40	15.40	15.40	7.90	7.90	7.90	30.62	30.62	30.62	84.1	83.1	83.7	6.97	6.89	6.93	2.84	2.53	2.74	4	4.50
	0:46		Middle	2	15.40	15.40		7.90	7.90		30.62	30.61		83.7	83.7		6.94	6.93		2.62	2.97		5	
20/2/2012	10:16	Cloudy	Middle	3	15.90	15.90	15.90	8.22	8.22	8.23	32.01	32.01	32.02	98.2	97.2	97.5	7.99	7.92	7.94	2.83	2.98	2.79	7	6.50
	10:18		Middle	3	15.90	15.90		8.23	8.23		32.03	32.03		98.7	96.0		8.03	7.81		2.55	2.81		6	
22/2/2012	12:10	Cloudy	Middle	3	16.50	16.50	16.55	8.13	8.13	8.13	31.90	31.90	31.90	93.7	93.2	93.4	7.54	7.50	7.51	5.01	5.05	4.91	8	7.00
	12:12		Middle	3	16.60	16.60		8.13	8.13		31.90	31.90		93.9	92.9		7.55	7.46		4.61	4.98		6	
24/2/2012	13:12	Cloudy	Middle	3	16.30	16.30	16.30	8.08	8.08	8.08	31.80	31.80	31.80	88.7	88.0	88.6	7.17	7.11	7.16	4.60	4.62	4.55	8	8.00
	13:14		Middle	3	16.30	16.30		8.08	8.08		31.80	31.80		89.1	88.4		7.20	7.15		4.42	4.57		8	
27/2/2012	14:33	Cloudy	Middle	3	15.00	15.00	14.95	8.15	8.15	8.15	31.72	31.72	31.73	94.1	93.4	93.8	7.83	7.78	7.81	3.36	3.27	3.28	6	5.00
	14:34		Middle	3	14.90	14.90		8.15	8.15		31.73	31.73		94.4	93.4		7.86	7.78		3.38	3.12		4	

Remarks:  
Single underline denotes exceedance over Action Level  
Double underline denotes exceedance over Limit Level



**Water Monitoring Result at C9 - Provident Centre  
Mid-Ebb Tide**

Date	Time	Weather Condition	Sampling Depth		Water Temperature		pH			Salinity		DO Saturation		DO		Turbidity		Suspended Solids						
					°C		-		ppt		%		mg/L		NTU		mg/L							
			m	Value	Average	Value	Average	Value	Average	Value	Average	Value	Average	Value	Average	Value	Average	Value	Average					
28/1/2012	13:50	Fine	Middle	2	16.80	16.80	16.90	7.91	7.91	7.92	31.50	31.50	31.60	94.0	93.8	94.0	7.58	7.57	7.59	5.86	5.96	5.68	7	8.00
	13:52		Middle	2	17.00	17.00		7.92	7.92		31.70	31.70		94.3	94.0		7.61	7.58		5.51	5.37		9	
30/1/2012	15:35	Cloudy	Middle	2	16.60	16.60	16.70	7.97	7.97	7.97	31.20	31.20	31.15	88.0	87.6	87.5	7.15	7.10	7.09	4.92	4.03	3.99	4	5.00
	15:37		Middle	2	16.80	16.80		7.96	7.96		31.10	31.10		87.2	87.0		7.07	7.05		3.69	3.32		6	
1/2/2012	23:46	Fine	Middle	2	16.50	16.50	16.50	7.78	7.78	7.78	30.51	30.51	30.51	79.7	80.0	79.4	6.49	6.49	6.44	3.00	2.65	2.77	10	9.00
	23:47		Middle	2	16.50	16.50		7.78	7.78		30.51	30.51		79.2	78.6		6.41	6.36		2.74	2.68		8	
3/2/2012	23:39	Cloudy	Middle	2	16.10	16.10	16.10	7.90	7.90	7.90	30.89	30.89	30.89	87.2	87.3	87.4	7.11	7.11	7.12	3.32	3.08	3.26	5	4.50
	23:40		Middle	2	16.10	16.10		7.90	7.90		30.89	30.89		87.8	87.2		7.15	7.11		3.64	2.98		4	
6/2/2012	16:22	Cloudy	Middle	2	17.10	17.10	17.15	8.12	8.12	8.12	31.91	31.91	31.91	86.5	85.7	86.1	6.87	6.81	6.83	7.39	7.19	7.33	13	13.50
	16:23		Middle	2	17.20	17.20		8.12	8.12		31.91	31.91		86.7	85.3		6.88	6.77		7.36	7.37		14	
8/2/2012	11:45	Cloudy	Middle	3	15.50	15.50	15.55	8.11	8.11	8.12	31.50	31.50	31.50	89.6	89.5	89.4	7.44	7.43	7.43	8.76	8.71	8.67	14	14.50
	11:48		Middle	3	15.60	15.60		8.12	8.12		31.50	31.50		89.3	89.2		7.42	7.41		8.68	8.54		15	
10/2/2012	11:43	Cloudy	Middle	3	15.90	15.90	15.95	8.07	8.07	8.07	32.09	32.09	32.09	87.1	85.7	86.7	7.08	6.96	7.04	7.42	7.35	7.36	16	<u>16.00</u>
	11:44		Middle	3	16.00	16.00		8.07	8.07		32.09	32.09		87.5	86.4		7.11	7.01		7.59	7.06		16	
13/2/2012	5:11	Cloudy	Middle	2	16.20	16.20	16.20	7.86	7.87	7.87	30.64	30.64	30.64	77.1	78.6	78.5	6.28	6.40	6.39	3.39	3.02	3.08	5	6.00
	5:12		Middle	2	16.20	16.20		7.87	7.87		30.64	30.64		79.7	78.5		6.49	6.37		2.90	3.01		7	
15/2/2012	19:55	Cloudy	Middle	2	17.00	17.00	17.00	7.78	7.78	7.77	30.49	30.49	30.49	78.6	78.8	78.3	6.30	6.32	6.28	5.53	5.36	5.69	7	7.50
	19:56		Middle	2	17.00	17.00		7.75	7.75		30.49	30.49		78.5	77.4		6.29	6.20		5.98	5.89		8	
17/2/2012	0:25	Cloudy	Middle	2	15.60	15.60	15.60	7.86	7.86	7.85	30.38	30.38	30.38	81.4	81.5	81.1	6.72	6.74	6.70	4.27	4.73	4.35	4	4.50
	0:26		Middle	2	15.60	15.60		7.83	7.83		30.38	30.38		80.9	80.6		6.68	6.66		4.10	4.29		5	
20/2/2012	10:15	Cloudy	Middle	3	16.40	16.40	16.35	8.09	8.09	8.09	31.40	31.40	31.35	93.8	93.6	93.5	9.28	9.26	9.25	4.91	4.99	5.04	10	9.50
	10:18		Middle	3	16.30	16.30		8.08	8.08		31.30	31.30		93.4	93.1		9.24	9.22		5.17	5.10		9	
22/2/2012	14:23	Cloudy	Middle	3	16.90	16.90	16.95	8.07	8.07	8.07	31.77	31.77	31.77	86.3	85.5	85.9	6.89	6.82	6.85	5.85	5.54	5.65	8	8.50
	14:25		Middle	3	17.00	17.00		8.06	8.06		31.76	31.76		86.5	85.3		6.90	6.80		5.67	5.53		9	
24/2/2012	12:56	Cloudy	Middle	2	16.60	16.60	16.55	8.03	8.03	8.03	31.60	31.60	31.61	85.7	85.3	85.7	6.91	6.87	6.90	5.23	5.76	5.38	9	9.50
	12:57		Middle	2	16.50	16.50		8.03	8.03		31.61	31.61		86.2	85.4		6.94	6.88		5.49	5.04		10	
27/2/2012	14:15	Cloudy	Middle	3	14.90	14.90	14.85	8.11	8.11	8.12	31.67	31.67	31.67	91.4	89.9	90.9	7.61	7.48	7.57	4.66	4.79	4.71	6	7.00
	14:16		Middle	3	14.80	14.80		8.12	8.12		31.67	31.67		91.5	90.9		7.63	7.57		4.54	4.84		8	

Remarks:  
Single underline denotes exceedance over Action Level  
Double underline denotes exceedance over Limit Level



**Water Monitoring Result at C8 - City Garden  
Mid-Ebb Tide**

Date	Time	Weather Condition	Sampling Depth		Water Temperature		pH			Salinity		DO Saturation		DO		Turbidity		Suspended Solids						
					°C		-		ppt		%		mg/L		NTU		mg/L							
			m	Value	Average	Value	Average	Value	Average	Value	Average	Value	Average	Value	Average	Value	Average	Value	Average					
28/1/2012	13:55	Fine	Middle	3	16.30	16.30	16.20	8.02	8.02	8.01	31.50	31.50	31.45	95.1	94.3	94.2	7.71	7.67	7.66	5.33	5.29	5.27	7	7.50
	13:57		Middle	3	16.10	16.10		8.00	8.00		31.40	31.40		31.40	93.9		93.6	7.64		7.60	5.20		5.24	
30/1/2012	15:40	Cloudy	Middle	3	15.90	15.90	15.95	7.98	7.98	7.98	31.30	31.30	31.25	95.0	94.0	93.7	7.77	7.68	7.65	3.71	3.90	3.88	4	4.50
	15:42		Middle	3	16.00	16.00		7.98	7.98		31.20	31.20		31.20	93.1		92.5	7.59		7.56	4.19		3.71	
1/2/2012	23:29	Fine	Middle	2	16.40	16.40	16.40	7.80	7.80	7.80	30.46	30.46	30.49	80.6	80.9	80.5	6.54	6.56	6.53	3.61	3.85	3.61	6	6.50
	23:30		Middle	2	16.40	16.40		7.80	7.80		30.52	30.52		30.52	80.2		80.1	6.51		6.50	3.64		3.33	
3/2/2012	23:23	Cloudy	Middle	2	16.10	16.10	16.10	7.93	7.93	7.93	30.89	30.89	30.89	87.2	87.2	87.4	7.10	7.10	7.37	2.97	2.95	3.01	6	6.50
	23:24		Middle	2	16.10	16.10		7.93	7.93		30.89	30.89		30.89	87.5		87.7	7.14		8.14	3.36		2.75	
6/2/2012	16:12	Cloudy	Middle	2	17.10	17.10	17.15	8.21	8.21	8.20	31.98	31.98	31.98	87.2	86.2	86.9	6.91	6.83	6.88	5.88	5.86	5.84	14	11.50
	16:13		Middle	2	17.20	17.20		8.19	8.19		31.98	31.98		31.98	86.8		87.2	6.88		6.90	5.56		6.06	
8/2/2012	11:55	Cloudy	Middle	3	15.50	15.50	15.40	8.13	8.13	8.14	31.70	31.70	31.75	96.3	96.1	95.8	8.02	8.01	7.99	4.19	3.29	3.58	12	12.00
	11:58		Middle	3	15.30	15.30		8.14	8.14		31.80	31.80		31.80	95.5		95.4	7.98		7.95	3.39		3.44	
10/2/2012	11:33	Cloudy	Middle	2	16.20	16.20	16.25	8.06	8.06	8.06	31.55	31.55	31.55	88.4	87.3	87.7	7.16	7.08	7.11	8.34	8.35	8.56	16	<u>16.00</u>
	11:34		Middle	2	16.30	16.30		8.06	8.06		31.55	31.55		31.55	88.0		87.2	7.13		7.06	8.88		8.65	
13/2/2012	4:58	Cloudy	Middle	2	16.40	16.40	16.40	7.78	7.78	7.78	30.57	30.57	30.57	77.9	78.5	77.9	6.33	6.38	6.34	3.11	3.06	3.06	6	5.50
	4:59		Middle	2	16.40	16.40		7.78	7.78		30.56	30.56		30.56	77.1		78.0	6.26		6.37	2.85		3.22	
15/2/2012	19:32	Cloudy	Middle	2	17.00	17.00	17.00	7.73	7.73	7.73	30.51	30.51	30.51	80.4	81.3	81.4	6.45	6.52	6.53	5.38	5.42	5.39	8	8.50
	19:33		Middle	2	17.00	17.00		7.73	7.73		30.51	30.51		30.51	81.9		82.1	6.57		6.59	5.46		5.30	
17/2/2012	0:00	Cloudy	Middle	2	15.60	15.60	15.60	7.92	7.92	7.92	30.46	30.46	30.46	80.4	81.6	81.3	6.67	6.75	6.73	3.87	4.26	3.92	5	6.00
	0:01		Middle	2	15.60	15.60		7.92	7.92		30.46	30.46		30.46	82.0		81.2	6.78		6.71	3.52		4.04	
20/2/2012	10:23	Cloudy	Middle	3	15.70	15.70	15.75	8.10	8.10	8.11	31.70	31.70	31.65	92.7	92.3	92.3	9.25	9.23	9.22	5.11	4.85	4.87	11	11.50
	10:26		Middle	3	15.80	15.80		8.11	8.11		31.60	31.60		31.60	92.2		92.1	9.21		9.20	4.66		4.84	
22/2/2012	14:14	Cloudy	Middle	2	17.10	17.10	17.15	8.01	8.01	8.01	31.35	31.35	31.35	83.7	82.1	83.0	6.67	6.54	6.60	8.77	8.70	8.66	8	8.00
	14:15		Middle	2	17.20	17.20		8.01	8.01		31.35	31.35		31.35	83.3		82.7	6.63		6.56	8.32		8.84	
24/2/2012	12:45	Cloudy	Middle	2	16.90	16.90	16.90	7.97	7.97	7.96	29.98	29.98	29.98	80.5	80.0	80.5	6.51	6.46	6.51	9.02	9.44	<u>9.29</u>	6	5.50
	12:46		Middle	2	16.90	16.90		7.95	7.95		29.98	29.98		29.98	81.2		80.4	6.56		6.49	9.45		9.23	
27/2/2012	14:05	Cloudy	Middle	2	15.10	15.10	15.05	8.02	8.02	8.02	30.91	30.91	30.91	85.3	84.2	85.3	7.12	7.02	7.12	6.84	6.50	6.74	7	8.00
	14:06		Middle	2	15.00	15.00		8.02	8.02		30.91	30.91		30.91	86.0		85.5	7.18		7.14	6.95		6.66	

Remarks:  
Single underline denotes exceedance over Action Level  
Double underline denotes exceedance over Limit Level





**Water Monitoring Result at C7 - Windsor House  
Mid-Ebb Tide**

Date	Time	Weather Condition	Sampling Depth		Water Temperature		pH			Salinity		DO Saturation		DO		Turbidity		Suspended Solids						
					°C		-		ppt		%		mg/L		NTU		mg/L							
			m	Value	Average	Value	Average	Value	Average	Value	Average	Value	Average	Value	Average	Value	Average	Value	Average					
28/1/2012	14:15	Fine	Middle	2	17.40	17.40	17.30	7.86	7.86	7.87	30.90	30.90	30.95	82.5	81.5	79.4	6.56	6.45	6.28	5.27	4.69	4.77	2	2.50
	14:17		Middle	2	17.20	17.20		7.88	7.88		31.00	31.00		77.1	76.6		6.08	6.04		5.00	4.12		3	
30/1/2012	15:55	Cloudy	Middle	2	16.50	16.50	16.45	7.81	7.81	7.82	30.90	30.90	30.85	84.3	82.5	82.5	6.84	6.72	6.70	2.81	2.74	2.78	<2	<2
	15:57		Middle	2	16.40	16.40		7.82	7.82		30.80	30.80		82.2	81.1		6.66	6.57		2.65	2.93		<2	
1/2/2012	23:03	Fine	Middle	2	16.50	16.50	16.50	7.80	7.80	7.80	30.13	30.13	30.13	69.9	70.9	70.4	5.69	5.76	5.72	2.29	2.46	2.38	4	4.00
	23:04		Middle	2	16.50	16.50		7.80	7.80		30.13	30.13		70.6	70.1		5.74	5.69		2.37	2.38		4	
3/2/2012	22:58	Cloudy	Middle	2	16.30	16.30	16.30	7.83	7.83	7.83	30.48	30.48	30.48	82.0	82.3	82.2	6.69	6.71	6.70	1.66	1.71	1.65	3	3.50
	22:59		Middle	2	16.30	16.30		7.83	7.83		30.48	30.48		82.4	82.0		6.72	6.69		1.54	1.67		4	
6/2/2012	15:56	Cloudy	Middle	2	17.50	17.50	17.45	7.95	7.95	7.95	31.00	31.00	31.05	87.6	87.2	86.9	6.91	6.90	6.87	3.14	2.88	2.98	4	3.50
	15:58		Middle	2	17.40	17.40		7.95	7.95		31.10	31.10		86.6	86.2		6.84	6.81		2.90	3.00		3	
8/2/2012	12:10	Cloudy	Middle	2	14.90	14.90	14.85	8.03	8.03	8.03	30.90	30.90	30.95	85.9	84.5	84.0	7.21	7.06	7.04	2.28	3.07	2.95	4	5.00
	12:12		Middle	2	14.80	14.80		8.02	8.02		31.00	31.00		83.3	82.1		7.00	6.87		3.17	3.28		6	
10/2/2012	15:50	Cloudy	Middle	2	16.60	16.60	16.65	7.99	7.99	8.00	30.10	30.10	30.10	79.8	79.7	79.8	6.52	6.50	6.52	2.34	2.12	2.31	8	9.00
	15:52		Middle	2	16.70	16.70		8.01	8.01		30.10	30.10		79.8	79.9		6.52	6.52		2.60	2.16		10	
13/2/2012	4:23	Cloudy	Middle	1	16.60	16.60	16.60	7.82	7.82	7.82	29.64	29.64	29.64	76.2	76.8	76.9	6.19	6.24	6.24	2.41	2.36	2.37	4	3.50
	4:24		Middle	1	16.60	16.60		7.82	7.82		29.64	29.64		77.4	77.1		6.28	6.26		2.33	2.38		3	
15/2/2012	19:03	Cloudy	Middle	2	17.30	17.30	17.30	7.92	7.92	7.92	29.79	29.79	29.79	75.5	76.5	75.5	6.04	6.12	6.04	4.20	4.05	4.21	7	7.00
	19:04		Middle	2	17.30	17.30		7.92	7.92		29.79	29.79		75.1	75.0		6.00	6.00		4.51	4.09		7	
17/2/2012	23:37	Cloudy	Middle	2	15.50	15.50	15.50	7.70	7.70	7.70	29.38	29.38	29.38	81.5	82.4	82.1	6.79	6.87	6.84	4.13	3.84	4.15	7	6.50
	23:38		Middle	2	15.50	15.50		7.70	7.70		29.38	29.38		81.5	82.8		6.79	6.89		4.38	4.24		6	
20/2/2012	10:40	Cloudy	Middle	2	16.20	16.20	16.25	7.97	7.97	7.97	31.00	31.00	31.05	80.8	80.4	80.3	7.97	7.94	7.92	2.36	2.36	2.33	6	5.50
	10:43		Middle	2	16.30	16.30		7.96	7.96		31.10	31.10		80.1	79.7		7.89	7.87		2.35	2.26		5	
22/2/2012	13:58	Cloudy	Middle	2	17.00	17.00	17.10	8.02	8.02	8.02	31.27	31.27	31.27	77.1	75.1	76.3	6.16	5.99	6.08	4.70	4.68	4.74	3	3.50
	14:00		Middle	2	17.20	17.20		8.02	8.02		31.26	31.26		77.5	75.3		6.17	6.00		4.87	4.72		4	
24/2/2012	12:30	Cloudy	Middle	2	16.70	16.70	16.75	7.86	7.86	7.86	30.96	30.96	30.96	67.2	66.9	67.2	5.41	5.39	5.41	2.15	1.96	1.99	<2	<2
	12:31		Middle	2	16.80	16.80		7.86	7.86		30.96	30.96		67.5	67.1		5.43	5.40		1.98	1.87		<2	
27/2/2012	13:56	Cloudy	Middle	2	15.30	15.30	15.25	7.97	7.97	7.97	30.97	30.97	30.99	66.0	66.1	66.2	5.50	5.51	5.52	1.97	1.73	1.84	<2	2.00
	13:57		Middle	2	15.20	15.20		7.96	7.96		31.01	31.01		66.3	66.2		5.53	5.53		1.91	1.73		2	

Remarks:  
Single underline denotes exceedance over Action Level  
Double underline denotes exceedance over Limit Level



**Water Monitoring Result at C1 - HKCEC  
Mid-Ebb Tide**

Date	Time	Weather Condition	Sampling Depth		Water Temperature		pH			Salinity		DO Saturation		DO		Turbidity		Suspended Solids					
					°C		-		ppt		%		mg/L		NTU		mg/L						
			m	Value	Average	Value	Average	Value	Average	Value	Average	Value	Average	Value	Average	Value	Average	Value	Average				
28/1/2012	15:10	Fine	Middle	1.5	16.40	16.40	7.91	7.91	7.91	31.40	31.40	31.30	90.8	90.4	90.4	7.32	7.31	7.30	4.42	4.64	4.78	7	7.00
	15:12		Middle	1.5	16.60	16.60	7.91	7.91	7.91	31.20	31.20	31.30	90.1	90.1	90.4	7.28	7.28	7.30	4.81	5.23	4.78	7	
30/1/2012	16:45	Cloudy	Middle	1.5	15.90	15.90	7.89	7.89	7.89	31.20	31.20	31.20	91.8	91.0	90.8	7.54	7.48	7.46	2.88	2.53	2.67	2	2.00
	16:47		Middle	1.5	16.00	16.00	7.88	7.88	7.89	31.20	31.20	31.20	90.3	89.9	90.8	7.44	7.38	7.46	2.91	2.36	2.67	2	
1/2/2012	18:22	Fine	Middle	1.5	16.60	16.60	8.00	8.00	8.00	31.50	31.50	31.45	93.9	93.2	93.1	7.61	7.58	7.56	2.97	3.05	2.94	4	4.50
	18:24		Middle	1.5	16.50	16.50	8.00	8.00	8.00	31.40	31.40	31.45	92.8	92.5	93.1	7.54	7.51	7.56	2.81	2.91	2.94	5	
3/2/2012	21:45	Cloudy	Middle	1.5	15.60	15.60	8.07	8.07	8.08	31.80	31.80	31.85	96.1	95.7	95.5	7.92	7.90	7.87	3.13	2.79	2.95	2	2.50
	21:47		Middle	1.5	15.70	15.70	8.08	8.08	8.08	31.90	31.90	31.85	95.3	94.7	95.5	7.85	7.80	7.87	2.87	3.02	2.95	3	
6/2/2012	15:00	Cloudy	Middle	2.0	17.30	17.30	7.98	7.89	7.96	31.50	31.50	31.45	94.2	93.4	93.2	7.45	7.40	7.37	2.88	2.81	2.69	4	5.00
	15:02		Middle	2.0	17.40	17.40	7.98	7.98	7.96	31.40	31.40	31.45	92.7	92.3	93.2	7.33	7.31	7.37	2.66	2.42	2.69	6	
8/2/2012	13:10	Cloudy	Middle	2.0	15.40	15.40	7.96	7.96	7.96	31.60	31.60	31.55	95.8	95.2	94.8	7.29	7.87	7.68	4.10	4.12	4.31	7	6.50
	13:12		Middle	2.0	15.20	15.20	7.95	7.95	7.96	31.50	31.50	31.55	94.9	93.3	94.8	7.83	7.71	7.68	4.42	4.58	4.31	6	
10/2/2012	11:57	Cloudy	Middle	2.0	16.20	16.20	7.97	7.97	7.97	31.50	31.50	31.55	95.9	95.2	95.0	7.84	7.77	7.76	3.67	3.63	3.59	8	7.00
	11:59		Middle	2.0	16.00	16.00	7.96	7.96	7.97	31.60	31.60	31.55	94.8	94.2	95.0	7.74	7.70	7.76	3.53	3.54	3.59	6	
13/2/2012	2:46	Cloudy	Middle	2.0	16.20	16.20	7.90	7.90	7.91	31.50	31.50	31.45	90.8	90.6	90.5	8.94	8.92	8.91	2.86	2.82	2.85	4	4.50
	2:48		Middle	2.0	16.10	16.10	7.91	7.91	7.91	31.40	31.40	31.45	90.3	90.2	90.5	8.90	8.88	8.91	2.73	2.97	2.85	5	
15/2/2012	19:01	Cloudy	Middle	2.0	17.00	17.00	7.87	7.87	7.88	31.60	31.60	31.60	92.8	92.5	92.1	8.94	8.89	8.87	3.60	3.68	3.60	6	5.50
	19:03		Middle	2.0	17.00	17.00	7.88	7.88	7.88	31.60	31.60	31.60	91.7	91.4	92.1	8.84	8.80	8.87	3.74	3.36	3.60	5	
17/2/2012	21:27	Cloudy	Middle	1.5	15.30	15.30	8.03	8.03	8.03	31.60	31.60	31.60	93.7	93.5	93.2	9.44	9.42	9.38	3.05	2.76	2.90	6	5.00
	21:29		Middle	1.5	15.20	15.20	8.03	8.03	8.03	31.60	31.60	31.60	93.0	92.4	93.2	9.36	9.31	9.38	2.92	2.86	2.90	4	
20/2/2012	11:40	Cloudy	Middle	2.0	15.70	15.70	7.96	7.96	7.96	31.50	31.50	31.45	92.9	92.6	92.6	9.25	9.24	9.23	2.66	2.41	2.43	9	8.50
	11:42		Middle	2.0	15.80	15.80	7.96	7.96	7.96	31.40	31.40	31.45	92.5	92.3	92.6	9.22	9.19	9.23	2.34	2.32	2.43	8	
22/2/2012	11:05	Cloudy	Middle	1.5	17.00	17.00	7.94	7.94	7.94	31.50	31.50	31.50	92.5	91.8	91.7	7.37	7.33	7.31	3.96	4.23	3.94	8	7.50
	11:07		Middle	1.5	17.10	17.10	7.93	7.93	7.94	31.50	31.50	31.50	91.3	91.1	91.7	7.30	7.24	7.31	3.98	3.60	3.94	7	
24/2/2012	12:30	Cloudy	Middle	1.5	17.60	17.60	7.86	7.86	7.86	31.40	31.40	31.35	83.2	83.1	82.9	8.04	8.03	8.02	4.23	4.23	4.12	6	6.50
	12:32		Middle	1.5	17.50	17.50	7.86	7.86	7.86	31.30	31.30	31.35	82.8	82.6	82.9	8.01	7.99	8.02	4.02	3.98	4.12	7	
27/2/2012	16:18	Cloudy	Middle	2.5	14.40	14.40	7.95	7.95	7.96	31.40	31.40	31.35	93.9	93.4	93.3	7.86	7.82	7.81	3.69	3.80	3.83	4	5.00
	16:20		Middle	2.5	14.30	14.30	7.96	7.96	7.96	31.30	31.30	31.35	93.1	92.7	93.3	7.80	7.76	7.81	3.74	4.07	3.83	6	

Remarks:  
Single underline denotes exceedance over Action Level  
Double underline denotes exceedance over Limit Level



**Water Monitoring Result at C2 - TH / APA / SOC  
Mid-Ebb Tide**

Date	Time	Weather Condition	Sampling Depth		Water Temperature		pH			Salinity		DO Saturation		DO		Turbidity		Suspended Solids						
					°C		-		ppt		%		mg/L		NTU		mg/L							
			m	Value	Average	Value	Average	Value	Average	Value	Average	Value	Average	Value	Average	Value	Average	Value	Average					
28/1/2012	16:16	Fine	Middle	1.5	17.10	17.10	17.15	7.87	7.87	7.88	31.40	31.40	31.45	90.6	90.4	90.2	7.16	7.12	7.10	2.37	2.58	2.66	9	6.50
	16:18		Middle	1.5	17.20	17.20		7.88	7.88		31.50	31.50		31.50	90.0		89.6	90.0		7.09	7.04		7.00	
30/1/2012	17:40	Cloudy	Middle	1.0	16.20	16.20	16.15	7.82	7.82	7.83	31.20	31.20	31.25	89.3	88.8	88.5	7.32	7.27	7.25	3.36	3.31	3.26	3	3.00
	17:42		Middle	1.0	16.10	16.10		7.83	7.83		31.30	31.30		31.30	88.2		87.7	88.2		7.23	7.17		7.20	
1/2/2012	20:40	Fine	Middle	1.0	15.80	15.80	15.85	7.96	7.96	7.97	31.50	31.50	31.45	92.9	91.5	91.4	7.63	7.54	7.52	4.50	4.20	4.20	11	12.00
	20:42		Middle	1.0	15.90	15.90		7.98	7.98		31.40	31.40		31.40	91.0		90.2	91.0		7.47	7.42		7.45	
3/2/2012	22:10	Cloudy	Middle	1.5	15.60	15.60	15.65	8.03	8.03	8.03	31.90	31.90	31.95	95.2	95.0	94.9	7.86	7.85	7.84	2.28	2.16	2.09	<2	<2
	22:12		Middle	1.5	15.70	15.70		8.02	8.02		32.00	32.00		32.00	94.8		94.4	94.8		7.83	7.80		7.83	
6/2/2012	14:10	Cloudy	Middle	1.0	17.80	17.80	17.85	7.99	7.99	8.00	31.50	31.50	31.50	92.5	92.1	91.8	7.26	7.22	7.20	3.94	3.41	3.61	6	6.00
	14:12		Middle	1.0	17.90	17.90		8.00	8.00		31.50	31.50		31.50	91.4		91.0	91.4		7.19	7.14		7.16	
8/2/2012	14:17	Cloudy	Middle	1.0	15.50	15.50	15.45	7.97	7.97	7.97	31.40	31.40	31.45	93.1	92.6	92.0	7.71	7.64	7.61	4.88	5.09	4.80	15	14.00
	14:19		Middle	1.0	15.40	15.40		7.97	7.97		31.50	31.50		31.50	91.3		90.9	91.3		7.57	7.53		7.55	
10/2/2012	11:40	Cloudy	Middle	1.5	17.10	17.10	17.05	8.05	8.05	8.05	31.40	31.40	31.35	96.0	95.4	95.0	7.73	7.67	7.66	3.81	3.61	3.66	8	7.50
	11:42		Middle	1.5	17.00	17.00		8.04	8.04		31.30	31.30		31.30	94.6		94.1	94.6		7.64	7.58		7.61	
13/2/2012	4:22	Cloudy	Middle	1.5	16.40	16.40	16.50	7.86	7.86	7.87	31.50	31.50	31.45	90.0	89.7	89.3	8.84	8.79	8.77	2.56	2.43	2.34	4	4.00
	4:24		Middle	1.5	16.60	16.60		7.87	7.87		31.40	31.40		31.40	88.9		88.7	88.9		8.74	8.69		8.71	
15/2/2012	19:19	Cloudy	Middle	1.0	17.20	17.20	17.15	7.86	7.86	7.87	31.60	31.60	31.55	87.4	86.7	86.4	8.38	8.33	8.30	3.04	3.09	3.23	11	10.50
	19:21		Middle	1.0	17.10	17.10		7.87	7.87		31.50	31.50		31.50	86.2		85.4	86.2		8.27	8.20		8.23	
17/2/2012	21:48	Cloudy	Middle	1.5	15.30	15.30	15.35	8.01	8.01	8.02	31.60	31.60	31.60	90.7	89.1	89.0	9.13	8.99	8.97	1.95	1.74	1.91	3	4.00
	21:50		Middle	1.5	15.40	15.40		8.02	8.02		31.60	31.60		31.60	88.4		87.9	88.4		8.92	8.85		8.88	
20/2/2012	12:50	Cloudy	Middle	1.0	16.10	16.10	16.05	7.94	7.94	7.94	31.50	31.50	31.55	92.3	92.2	91.9	9.10	9.05	9.04	2.41	2.53	2.36	6	5.00
	12:52		Middle	1.0	16.00	16.00		7.93	7.93		31.60	31.60		31.60	91.7		91.4	91.7		9.02	9.00		9.01	
22/2/2012	10:45	Cloudy	Middle	1.5	17.30	17.30	17.25	7.81	7.81	7.82	31.30	31.30	31.35	89.4	88.8	88.8	7.10	7.05	7.05	2.68	2.58	2.56	6	5.50
	10:47		Middle	1.5	17.20	17.20		7.82	7.82		31.40	31.40		31.40	88.6		88.4	88.6		7.04	7.02		7.03	
24/2/2012	12:15	Cloudy	Middle	1.0	17.30	17.30	17.25	7.90	7.90	7.90	31.30	31.30	31.25	87.0	86.1	85.8	6.91	6.81	6.81	3.10	2.91	2.97	6	6.50
	12:17		Middle	1.0	17.20	17.20		7.90	7.90		31.20	31.20		31.20	85.2		84.8	85.2		6.76	6.75		6.75	
27/2/2012	14:55	Cloudy	Middle	1.5	15.30	15.30	15.25	7.14	7.14	7.14	31.30	31.30	31.25	90.8	89.8	89.7	7.50	7.44	7.41	2.39	2.41	2.44	4	3.50
	14:57		Middle	1.5	15.20	15.20		7.14	7.14		31.20	31.20		31.20	89.5		88.6	89.5		7.35	7.34		7.34	

Remarks:  
Single underline denotes exceedance over Action Level  
Double underline denotes exceedance over Limit Level



**Water Monitoring Result at C3 - HKCEC Phase I  
Mid-Ebb Tide**

Date	Time	Weather Condition	Sampling Depth		Water Temperature		pH			Salinity		DO Saturation		DO		Turbidity		Suspended Solids						
					°C		-		ppt		%		mg/L		NTU		mg/L							
			m	Value	Average	Value	Average	Value	Average	Value	Average	Value	Average	Value	Average	Value	Average	Value	Average					
28/1/2012	16:00	Fine	Middle	1.0	16.20	16.20	16.15	7.78	7.78	7.79	30.70	30.70	30.60	85.9	84.6	84.0	6.99	6.92	6.85	1.54	1.33	1.53	2	2.00
	16:02		Middle	1.0	16.10	16.10		7.80	7.80		30.50	30.50		84.0	81.6		6.84	6.65		1.49	1.75		2	
30/1/2012	17:25	Cloudy	Middle	3.0	15.90	15.90	15.95	7.86	7.86	7.87	30.70	30.70	30.70	83.2	82.2	82.0	6.87	6.79	6.78	2.71	2.52	2.62	<2	2.00
	17:27		Middle	3.0	16.00	16.00		7.88	7.88		30.70	30.70		81.4	81.2		6.75	6.71		2.66	2.60		2	
1/2/2012	20:22	Fine	Middle	3.0	15.40	15.40	15.40	7.88	7.88	7.88	30.30	30.30	30.20	76.9	75.7	75.2	6.40	6.33	6.28	3.13	2.85	2.88	5	5.50
	20:24		Middle	3.0	15.40	15.40		7.88	7.88		30.10	30.10		74.7	73.5		6.22	6.16		2.75	2.79		6	
3/2/2012	20:52	Cloudy	Middle	3.0	15.60	15.60	15.65	7.95	7.95	7.94	30.90	30.90	30.95	82.2	80.5	79.8	6.79	6.69	6.61	4.03	3.42	3.82	4	4.00
	20:54		Middle	3.0	15.70	15.70		7.92	7.92		31.00	31.00		79.0	77.3		6.54	6.40		3.67	4.16		4	
6/2/2012	14:39	Cloudy	Middle	2.5	17.10	17.10	17.15	7.92	7.92	7.92	31.10	31.10	31.05	89.7	88.8	87.3	7.11	7.08	6.94	2.79	2.81	2.90	5	5.50
	14:41		Middle	2.5	17.20	17.20		7.91	7.91		31.00	31.00		85.7	85.1		6.81	6.77		2.72	3.28		6	
8/2/2012	14:05	Cloudy	Middle	2.5	15.50	15.50	15.55	7.86	7.86	7.87	30.30	30.30	30.25	83.1	81.2	80.6	6.95	6.74	6.72	3.40	2.49	2.73	6	7.00
	14:07		Middle	2.5	15.60	15.60		7.87	7.87		30.20	30.20		79.9	78.2		6.68	6.50		2.45	2.58		8	
10/2/2012	12:27	Cloudy	Middle	2.5	16.00	16.00	16.00	7.85	7.85	7.85	30.30	30.30	30.25	83.4	82.0	81.0	6.88	6.79	6.70	4.45	4.04	4.18	7	7.00
	12:29		Middle	2.5	16.00	16.00		7.85	7.85		30.20	30.20		79.8	78.9		6.59	6.53		4.15	4.09		7	
13/2/2012	4:10	Cloudy	Middle	2.5	16.20	16.20	16.25	7.75	7.75	7.76	30.30	30.30	30.20	75.3	74.5	74.0	7.43	7.33	7.30	2.96	3.15	3.04	3	3.50
	4:12		Middle	2.5	16.30	16.30		7.76	7.76		30.10	30.10		73.4	72.9		7.25	7.17		2.96	3.08		4	
15/2/2012	18:03	Cloudy	Middle	2.5	17.40	17.40	17.45	7.79	7.79	7.80	31.20	31.20	31.25	81.8	80.8	80.7	7.81	7.73	7.71	3.04	3.35	3.05	8	8.00
	18:05		Middle	2.5	17.50	17.50		7.80	7.80		31.30	31.30		80.4	79.6		7.67	7.62		2.97	2.85		8	
17/2/2012	20:14	Cloudy	Middle	3.0	15.80	15.80	15.85	7.89	7.89	7.89	30.70	30.70	30.70	81.9	80.4	79.0	8.19	8.00	7.88	2.68	2.67	2.59	5	4.50
	20:16		Middle	3.0	15.90	15.90		7.89	7.89		30.70	30.70		77.4	76.4		7.70	7.63		2.55	2.44		4	
20/2/2012	12:23	Cloudy	Middle	2.0	15.30	15.30	15.25	7.89	7.89	7.90	30.80	30.80	30.80	84.9	82.4	82.3	8.53	8.32	8.29	2.27	2.19	2.20	5	5.00
	12:25		Middle	2.0	15.20	15.20		7.90	7.90		30.80	30.80		81.4	80.5		8.22	8.10		2.19	2.15		5	
22/2/2012	14:12	Cloudy	Middle	1.5	16.70	16.70	16.65	7.89	7.89	7.90	31.00	31.00	31.05	88.0	85.2	86.7	7.07	6.83	6.95	3.52	3.04	3.22	6	6.00
	14:14		Middle	1.5	16.60	16.60		7.90	7.90		31.10	31.10		87.0	86.4		6.98	6.92		3.11	3.19		6	
24/2/2012	14:52	Cloudy	Middle	2.0	16.90	16.90	16.95	7.93	7.93	7.93	30.90	30.90	30.95	85.6	85.0	84.9	8.26	8.22	8.20	4.72	4.44	4.69	11	10.50
	14:54		Middle	2.0	17.00	17.00		7.92	7.92		31.00	31.00		84.7	84.3		8.17	8.15		4.72	4.86		10	
27/2/2012	15:30	Cloudy	Middle	3.0	14.90	14.90	14.95	7.83	7.83	7.83	30.70	30.70	30.75	83.1	82.5	82.2	6.97	6.90	6.89	4.22	4.07	4.20	9	9.50
	15:32		Middle	3.0	15.00	15.00		7.82	7.82		30.80	30.80		81.9	81.3		6.87	6.81		4.07	4.44		10	

Remarks:  
Single underline denotes exceedance over Action Level  
Double underline denotes exceedance over Limit Level



**Water Monitoring Result at C4e - WCT / GEC  
Mid-Ebb Tide**

Date	Time	Weather Condition	Sampling Depth		Water Temperature		pH			Salinity		DO Saturation		DO		Turbidity		Suspended Solids						
					°C		-		ppt		%		mg/L		NTU		mg/L							
			m		Value	Average	Value	Average	Value	Average	Value	Average	Value	Average	Value	Average	Value	Average	Value	Average				
28/1/2012	15:45	Fine	Middle	1.5	16.30	16.30	16.30	7.86	7.86	7.87	30.90	30.90	30.95	91.3	90.6	90.3	7.43	7.35	7.34	2.48	2.47	2.62	3	3.50
	15:47		Middle	1.5	16.30	16.30		7.87	7.87		31.00	31.00		89.9	89.4		7.31	7.25		2.55	2.96		4	
30/1/2012	17:18	Cloudy	Middle	1.5	15.90	15.90	15.95	7.80	7.80	7.81	30.80	30.80	30.85	85.8	84.8	84.7	7.07	7.00	6.98	2.44	2.48	2.39	2	2.00
	17:20		Middle	1.5	16.00	16.00		7.81	7.81		30.90	30.90		84.5	83.6		6.94	6.90		2.37	2.27		<2	
1/2/2012	19:56	Fine	Middle	2.0	15.60	15.60	15.55	7.93	7.93	7.94	31.00	31.00	31.05	87.7	86.6	85.6	7.26	7.14	7.07	2.65	2.58	2.61	5	5.50
	19:58		Middle	2.0	15.50	15.50		7.95	7.95		31.10	31.10		83.5	84.6		6.87	7.00		2.65	2.54		6	
3/2/2012	20:30	Cloudy	Middle	2.0	15.80	15.80	15.80	8.04	8.04	8.03	31.60	31.60	31.55	89.6	88.6	87.7	7.38	7.34	7.25	1.87	2.01	1.87	3	2.50
	20:32		Middle	2.0	15.80	15.80		8.02	8.02		31.50	31.50		86.8	85.8		7.17	7.12		1.77	1.82		2	
6/2/2012	14:25	Cloudy	Middle	2.0	17.30	17.30	17.30	7.91	7.91	7.92	31.20	31.20	31.20	87.7	86.8	86.2	6.95	6.87	6.83	2.34	2.30	2.31	4	4.50
	14:27		Middle	2.0	17.30	17.30		7.92	7.92		31.20	31.20		85.3	85.0		6.76	6.72		2.30	2.29		5	
8/2/2012	13:45	Cloudy	Middle	2.0	15.60	15.60	15.55	7.91	7.91	7.92	31.10	31.10	31.15	86.5	83.9	83.7	7.17	6.93	6.93	2.87	2.87	2.61	5	4.50
	13:47		Middle	2.0	15.50	15.50		7.92	7.92		31.20	31.20		82.8	81.6		6.87	6.74		2.31	2.38		4	
10/2/2012	12:10	Cloudy	Middle	2.0	16.10	16.10	16.05	7.90	7.90	7.91	31.30	31.30	31.30	89.9	89.3	89.0	7.35	7.31	7.28	4.05	3.88	3.85	7	7.50
	12:12		Middle	2.0	16.00	16.00		7.92	7.92		31.30	31.30		88.5	88.1		7.24	7.21		3.74	3.72		8	
13/2/2012	3:36	Cloudy	Middle	1.0	16.20	16.20	16.25	7.86	7.86	7.87	31.10	31.10	31.05	84.3	83.5	83.1	8.32	8.23	8.19	2.79	2.70	2.76	4	5.00
	3:38		Middle	1.0	16.30	16.30		7.87	7.87		31.00	31.00		82.6	82.1		8.15	8.07		2.79	2.76		6	
15/2/2012	17:43	Cloudy	Middle	1.5	17.50	17.50	17.55	7.81	7.81	7.81	31.20	31.20	31.25	86.7	75.3	82.8	8.24	8.14	8.12	5.10	5.20	4.97	8	8.50
	17:45		Middle	1.5	17.60	17.60		7.80	7.80		31.30	31.30		84.8	84.3		8.07	8.03		4.68	4.88		9	
17/2/2012	20:00	Cloudy	Middle	2.0	16.20	16.20	16.20	8.01	8.01	8.01	31.20	31.20	31.25	77.1	76.9	76.7	7.62	7.59	7.57	3.07	2.78	2.88	5	5.50
	20:02		Middle	2.0	16.20	16.20		8.00	8.00		31.30	31.30		76.4	76.2		7.55	7.53		3.06	2.61		6	
20/2/2012	12:10	Cloudy	Middle	1.5	15.70	15.70	15.75	7.93	7.93	7.93	31.00	31.00	31.00	88.2	87.4	86.9	8.76	8.71	8.62	3.04	2.91	2.95	5	5.00
	12:12		Middle	1.5	15.80	15.80		7.92	7.92		31.00	31.00		86.2	85.7		8.57	8.45		2.93	2.90		5	
22/2/2012	13:57	Cloudy	Middle	1.5	16.80	16.80	16.75	7.91	7.91	7.92	31.20	31.20	31.15	86.6	86.5	86.1	6.94	6.91	6.89	5.22	5.39	5.43	10	10.50
	13:59		Middle	1.5	16.70	16.70		7.92	7.92		31.10	31.10		86.0	85.2		6.89	6.83		5.45	5.64		11	
24/2/2012	14:30	Cloudy	Middle	1.5	17.00	17.00	17.00	7.82	7.82	7.82	30.80	30.80	30.75	88.3	87.6	87.1	8.52	8.42	8.39	4.32	4.87	4.48	6	5.50
	14:32		Middle	1.5	17.00	17.00		7.81	7.81		30.70	30.70		86.4	86.0		8.34	8.28		4.46	4.27		5	
27/2/2012	15:17	Cloudy	Middle	1.0	14.70	14.70	14.75	7.81	7.81	7.81	30.80	30.80	30.85	79.5	79.3	79.0	6.67	6.63	6.62	3.32	2.95	3.09	5	4.00
	15:19		Middle	1.0	14.80	14.80		7.80	7.80		30.90	30.90		78.7	78.4		6.60	6.57		3.02	3.06		3	

Remarks:  
Single underline denotes exceedance over Action Level  
Double underline denotes exceedance over Limit Level



**Water Monitoring Result at C4w - WCT / GEC  
Mid-Ebb Tide**

Date	Time	Weather Condition	Sampling Depth		Water Temperature		pH			Salinity		DO Saturation		DO		Turbidity		Suspended Solids						
					°C		-		ppt		%		mg/L		NTU		mg/L							
			m	Value	Average	Value	Average	Value	Average	Value	Average	Value	Average	Value	Average	Value	Average	Value	Average					
28/1/2012	15:50	Fine	Middle	1.0	16.10	16.10	16.05	7.85	7.85	7.85	30.80	30.80	30.85	85.6	84.7	84.6	6.98	6.92	6.90	3.05	2.74	2.74	6	6.00
	15:52		Middle	1.0	16.00	16.00		7.85	7.85		30.90	30.90		84.2	83.8		6.87	6.84		2.29	2.86		6	
30/1/2012	17:23	Cloudy	Middle	1.0	15.80	15.80	15.85	7.69	7.69	7.69	30.50	30.50	30.55	75.3	74.3	74.0	6.22	6.16	6.13	1.63	1.58	1.63	<2	<2
	17:25		Middle	1.0	15.90	15.90		7.69	7.69		30.60	30.60		73.5	72.8		6.08	6.04		1.60	1.70		<2	
1/2/2012	20:03	Fine	Middle	1.5	15.60	15.60	15.60	7.78	7.78	7.78	30.60	30.60	30.65	81.9	80.5	78.5	6.80	6.66	6.51	1.50	1.48	1.52	6	6.50
	20:05		Middle	1.5	15.60	15.60		7.77	7.77		30.70	30.70		76.6	75.0		6.33	6.25		1.55	1.53		7	
3/2/2012	21:05	Cloudy	Middle	1.5	15.70	15.70	15.65	7.87	7.87	7.88	31.30	31.30	31.25	84.0	81.5	81.2	6.95	6.72	6.71	1.56	1.54	1.56	4	3.50
	21:07		Middle	1.5	15.60	15.60		7.88	7.88		31.20	31.20		80.1	79.2		6.65	6.52		1.55	1.57		3	
6/2/2012	14:31	Cloudy	Middle	1.5	17.10	17.10	17.15	7.80	7.80	7.80	31.10	31.10	31.05	84.1	80.4	80.3	6.72	6.39	6.40	1.60	1.59	1.56	4	3.00
	14:33		Middle	1.5	17.20	17.20		7.80	7.80		31.00	31.00		78.7	77.8		6.27	6.21		1.55	1.51		2	
8/2/2012	13:57	Cloudy	Middle	2.0	15.70	15.70	15.70	7.77	7.77	7.76	30.90	30.90	31.00	81.6	80.5	79.7	6.77	6.64	6.60	1.41	1.45	1.43	2	2.00
	13:59		Middle	2.0	15.70	15.70		7.75	7.75		31.10	31.10		78.7	78.0		6.54	6.46		1.44	1.42		2	
10/2/2012	12:19	Cloudy	Middle	2.0	16.20	16.20	16.20	7.81	7.81	7.82	31.00	31.00	31.00	84.9	83.9	83.7	6.96	6.89	6.87	2.43	2.94	2.56	3	4.00
	12:21		Middle	2.0	16.20	16.20		7.83	7.83		31.00	31.00		83.4	82.7		6.83	6.80		2.31	2.56		5	
13/2/2012	3:47	Cloudy	Middle	1.5	16.20	16.20	16.30	7.70	7.70	7.71	30.80	30.80	30.85	78.5	77.8	77.3	7.74	7.65	7.61	2.15	2.07	2.03	6	5.50
	3:49		Middle	1.5	16.40	16.40		7.71	7.71		30.90	30.90		76.8	76.1		7.56	7.49		1.96	1.92		5	
15/2/2012	18:14	Cloudy	Middle	2.0	17.20	17.20	17.25	7.74	7.74	7.74	31.30	31.30	31.25	82.1	81.4	80.8	7.86	7.82	7.76	3.12	2.45	2.54	4	4.00
	18:16		Middle	2.0	17.30	17.30		7.73	7.73		31.20	31.20		80.2	79.6		7.69	7.66		2.30	2.27		4	
17/2/2012	20:24	Cloudy	Middle	2.0	15.70	15.70	15.75	7.94	7.94	7.94	31.40	31.40	31.35	85.5	83.7	84.1	8.51	8.43	8.41	1.88	1.79	1.65	4	3.50
	20:26		Middle	2.0	15.80	15.80		7.94	7.94		31.30	31.30		84.2	83.0		8.40	8.30		1.52	1.42		3	
20/2/2012	12:18	Cloudy	Middle	1.0	15.40	15.40	15.35	7.81	7.81	7.81	31.30	31.30	31.25	85.7	84.4	83.6	8.56	8.47	8.38	1.18	1.16	1.27	2	2.50
	12:20		Middle	1.0	15.30	15.30		7.80	7.80		31.20	31.20		82.9	81.4		8.32	8.17		1.40	1.32		3	
22/2/2012	14:05	Cloudy	Middle	1.0	16.70	16.70	16.65	7.80	7.80	7.80	31.10	31.10	31.10	85.3	83.7	83.5	6.84	6.70	6.69	1.61	1.62	1.68	<2	<2
	14:07		Middle	1.0	16.60	16.60		7.80	7.80		31.10	31.10		82.8	82.1		6.65	6.58		1.68	1.79		<2	
24/2/2012	14:38	Cloudy	Middle	1.0	16.90	16.90	16.95	7.77	7.77	7.77	31.00	31.00	31.00	82.7	81.9	81.6	8.00	7.94	7.90	1.56	1.66	1.62	5	4.50
	14:40		Middle	1.0	17.00	17.00		7.76	7.76		31.00	31.00		81.1	80.6		7.84	7.80		1.73	1.53		4	
27/2/2012	15:40	Cloudy	Middle	1.5	14.90	14.90	14.95	7.80	7.80	7.81	30.70	30.70	30.65	86.5	85.1	84.5	7.25	7.21	7.11	1.82	1.92	1.82	2	2.50
	15:42		Middle	1.5	15.00	15.00		7.81	7.81		30.60	30.60		84.3	82.2		7.08	6.90		1.65	1.90		3	

Remarks:  
Single underline denotes exceedance over Action Level  
Double underline denotes exceedance over Limit Level



**Water Monitoring Result at C5e - Sun Hung Kai Centre  
Mid-Ebb Tide**

Date	Time	Weather Condition	Sampling Depth		Water Temperature		pH			Salinity			DO Saturation		DO		Turbidity		Suspended Solids					
					°C		-		ppt		%		mg/L		NTU		mg/L							
			m	Value	Average	Value	Average	Value	Average	Value	Average	Value	Average	Value	Average	Value	Average	Value	Average					
28/1/2012	14:45	Fine	Middle	1.5	17.60	17.60	17.65	7.82	7.82	7.82	30.29	30.29	30.30	80.4	80.5	80.3	6.37	6.38	6.37	6.05	5.52	5.79	11	10.00
	14:47		Middle	1.5	17.70	17.70		7.81	7.81		30.31	30.31		80.3	80.1		6.36	6.35		5.96	5.61		9	
30/1/2012	15:18	Cloudy	Middle	1.5	16.60	16.60	16.65	7.71	7.71	7.71	30.23	30.23	30.24	71.9	71.3	71.8	5.83	5.78	5.82	3.25	3.27	3.36	3	3.00
	15:19		Middle	1.5	16.70	16.70		7.71	7.71		30.24	30.24		72.2	71.7		5.85	5.81		3.32	3.58		3	
1/2/2012	22:23	Fine	Middle	1.0	16.60	16.60	16.60	7.77	7.77	7.77	30.48	30.48	30.48	78.9	79.7	79.1	6.37	6.43	6.39	2.95	2.39	2.54	5	5.50
	22:24		Middle	1.0	16.60	16.60		7.77	7.77		30.48	30.48		79.3	78.5		6.40	6.34		2.50	2.31		6	
3/2/2012	22:16	Cloudy	Middle	1.0	16.20	16.20	16.20	7.84	7.84	7.84	30.47	30.47	30.47	84.3	84.4	84.0	6.86	6.86	6.83	2.93	3.23	2.95	4	3.00
	22:17		Middle	1.0	16.20	16.20		7.84	7.84		30.46	30.46		83.0	84.1		6.76	6.85		2.85	2.79		2	
6/2/2012	15:25	Cloudy	Middle	1.0	17.60	17.60	17.55	7.93	7.93	7.92	31.50	31.50	31.45	87.2	86.2	86.1	6.84	6.78	6.76	2.53	2.46	2.51	4	5.00
	15:27		Middle	1.0	17.50	17.50		7.91	7.91		31.40	31.40		85.9	85.2		6.73	6.69		2.58	2.47		6	
8/2/2012	14:24	Cloudy	Middle	1.5	16.00	16.00	16.00	8.02	8.02	8.03	31.16	31.16	31.16	74.5	72.7	74.0	6.09	5.94	6.05	1.92	2.03	2.06	6	5.00
	14:25		Middle	1.5	16.00	16.00		8.03	8.03		31.16	31.16		75.1	73.8		6.14	6.03		2.13	2.17		4	
10/2/2012	15:00	Cloudy	Middle	1.0	16.30	16.30	16.30	7.98	7.98	7.99	31.30	31.30	31.25	72.9	70.1	71.7	5.86	5.62	5.75	5.40	4.82	4.66	16	12.00
	15:02		Middle	1.0	16.30	16.30		7.99	7.99		31.20	31.20		71.8	72.0		5.76	5.76		4.13	4.27		8	
13/2/2012	3:40	Cloudy	Middle	1.0	16.50	16.50	16.40	7.71	7.71	7.70	30.52	30.52	30.53	74.9	75.8	75.8	6.10	6.17	6.17	2.86	3.02	3.01	6	6.00
	3:41		Middle	1.0	16.30	16.30		7.69	7.69		30.53	30.53		76.4	76.0		6.22	6.19		3.09	3.08		6	
15/2/2012	18:15	Cloudy	Middle	1.5	17.80	17.80	17.80	7.70	7.70	7.70	30.42	30.42	30.42	84.1	85.2	84.8	6.63	6.71	6.68	3.88	3.93	3.72	7	6.50
	18:16		Middle	1.5	17.80	17.80		7.70	7.70		30.42	30.42		85.0	84.9		6.68	6.68		3.52	3.53		6	
17/2/2012	22:45	Cloudy	Middle	1.5	15.90	15.90	15.90	7.93	7.93	7.91	30.11	30.11	30.11	78.3	78.6	78.2	6.45	6.47	6.44	4.20	3.98	3.97	7	6.00
	22:46		Middle	1.5	15.90	15.90		7.89	7.89		30.11	30.11		78.5	77.4		6.46	6.39		3.64	4.05		5	
20/2/2012	13:32	Cloudy	Middle	1.5	16.10	16.10	16.15	8.07	8.07	8.07	31.81	31.81	31.81	79.3	78.5	78.9	6.42	6.36	6.39	3.20	3.21	3.25	5	5.00
	13:33		Middle	1.5	16.20	16.20		8.07	8.07		31.80	31.80		79.6	78.3		6.44	6.34		3.46	3.14		5	
22/2/2012	13:17	Cloudy	Middle	1.5	17.20	17.20	17.15	8.04	8.04	8.05	31.66	31.66	31.67	80.0	77.1	78.9	6.35	6.12	6.26	2.41	2.11	2.25	3	3.00
	13:18		Middle	1.5	17.10	17.10		8.05	8.05		31.67	31.67		79.5	78.8		6.32	6.26		2.36	2.11		3	
24/2/2012	11:53	Cloudy	Middle	1.5	17.30	17.30	17.35	7.87	7.87	7.88	31.49	31.49	31.50	75.6	75.0	75.1	5.99	5.95	5.95	3.43	3.29	3.30	3	2.50
	11:54		Middle	1.5	17.40	17.40		7.88	7.88		31.51	31.51		75.5	74.2		5.98	5.89		3.23	3.25		2	
27/2/2012	13:04	Cloudy	Middle	1.5	15.50	15.50	15.50	8.02	8.02	8.02	31.46	31.46	31.46	74.5	73.9	74.6	6.13	6.09	6.15	3.21	3.14	3.06	4	4.50
	13:05		Middle	1.5	15.50	15.50		8.02	8.02		31.45	31.45		75.5	74.5		6.23	6.14		2.97	2.93		5	

Remarks:  
Single underline denotes exceedance over Action Level  
Double underline denotes exceedance over Limit Level



**Water Monitoring Result at C5w - Sun Hung Kai Centre  
Mid-Ebb Tide**

Date	Time	Weather Condition	Sampling Depth		Water Temperature		pH			Salinity		DO Saturation		DO		Turbidity		Suspended Solids						
					°C		-		ppt		%		mg/L		NTU		mg/L							
			m	Value	Average	Value	Average	Value	Average	Value	Average	Value	Average	Value	Average	Value	Average	Value	Average					
28/1/2012	14:53	Fine	Middle	1.5	17.10	17.10	17.10	7.81	7.81	7.81	30.38	30.38	30.38	74.9	75.2	75.3	5.98	6.00	6.01	6.49	6.67	6.36	11	11.00
	14:54		Middle	1.5	17.10	17.10		7.81	7.81		30.38	30.38		75.6	75.5		6.03	6.02		6.28	6.00		11	
30/1/2012	15:24	Cloudy	Middle	1.5	16.30	16.30	16.30	7.70	7.70	7.70	30.26	30.26	30.26	68.3	67.0	69.1	5.57	5.47	5.63	4.44	4.47	4.41	10	9.50
	15:25		Middle	1.5	16.30	16.30		7.69	7.69		30.26	30.26		70.9	70.1		5.78	5.71		4.51	4.22		9	
1/2/2012	22:29	Fine	Middle	1.0	16.60	16.60	16.60	7.77	7.77	7.77	29.54	29.54	29.77	74.7	75.1	74.2	6.07	6.07	6.02	1.98	2.08	2.07	6	5.00
	22:30		Middle	1.0	16.60	16.60		7.77	7.77		29.99	29.99		73.9	73.0		6.00	5.93		2.02	2.21		4	
3/2/2012	22:23	Cloudy	Middle	1.0	16.20	16.20	16.20	7.84	7.84	7.84	30.32	30.32	30.32	82.2	83.4	83.0	6.72	6.82	6.78	2.12	2.42	2.47	4	3.50
	22:24		Middle	1.0	16.20	16.20		7.84	7.84		30.32	30.32		83.1	83.2		6.79	6.79		2.61	2.72		3	
6/2/2012	15:40	Cloudy	Middle	1.0	17.70	17.70	17.75	7.93	7.93	7.93	31.50	31.50	31.45	90.6	89.9	89.2	7.11	7.07	7.02	3.38	3.23	3.24	6	6.50
	15:42		Middle	1.0	17.80	17.80		7.92	7.92		31.40	31.40		88.9	87.5		6.99	6.89		3.33	3.00		7	
8/2/2012	14:18	Cloudy	Middle	1.5	16.30	16.30	16.25	8.01	8.01	8.01	31.37	31.37	31.38	66.3	65.4	66.0	5.38	5.30	5.36	3.79	3.94	3.78	6	6.00
	14:19		Middle	1.5	16.20	16.20		8.01	8.01		31.38	31.38		66.6	65.7		5.40	5.34		3.72	3.65		6	
10/2/2012	15:02	Cloudy	Middle	1.0	16.50	16.50	16.40	8.04	8.04	8.04	31.40	31.40	31.35	63.5	62.8	63.9	5.13	5.01	5.14	3.40	3.92	3.74	9	8.00
	15:04		Middle	1.0	16.30	16.30		8.03	8.03		31.30	31.30		65.5	63.7		5.28	5.13		3.72	3.93		7	
13/2/2012	3:47	Cloudy	Middle	1.0	16.40	16.40	16.40	7.94	7.94	7.93	30.38	30.38	30.36	75.0	76.1	75.5	6.10	6.18	6.14	3.16	3.09	3.03	4	5.00
	3:48		Middle	1.0	16.40	16.40		7.92	7.92		30.33	30.33		75.7	75.3		6.15	6.12		2.91	2.97		6	
15/2/2012	18:25	Cloudy	Middle	1.5	17.90	17.90	17.90	7.65	7.65	7.65	30.38	30.38	30.38	74.7	75.0	74.2	5.90	5.92	5.85	7.64	6.93	7.32	20	<u>19.50</u>
	18:26		Middle	1.5	17.90	17.90		7.65	7.65		30.38	30.38		74.0	73.0		5.83	5.75		7.03	7.69		19	
17/2/2012	22:50	Cloudy	Middle	1.5	15.90	15.90	15.90	7.72	7.72	7.72	29.94	29.94	29.94	74.9	75.2	75.0	6.18	6.20	6.18	3.57	3.55	3.62	5	5.50
	22:51		Middle	1.5	15.90	15.90		7.72	7.72		29.94	29.94		75.3	74.5		6.21	6.14		3.78	3.57		6	
20/2/2012	13:27	Cloudy	Middle	1.5	16.30	16.30	16.40	8.06	8.06	8.06	31.78	31.78	31.78	76.7	76.1	76.1	6.18	6.13	6.13	3.22	3.38	3.30	8	7.50
	13:28		Middle	1.5	16.50	16.50		8.06	8.06		31.77	31.77		76.4	75.3		6.15	6.06		3.30	3.31		7	
22/2/2012	13:13	Cloudy	Middle	1.5	17.60	17.60	17.65	8.05	8.05	8.05	31.61	31.61	31.62	87.4	86.6	87.1	6.88	6.82	6.85	2.49	2.57	2.49	5	4.50
	13:14		Middle	1.5	17.70	17.70		8.05	8.05		31.62	31.62		87.5	86.7		6.88	6.82		2.33	2.57		4	
24/2/2012	11:57	Cloudy	Middle	1.5	16.90	16.90	16.95	7.91	7.91	7.91	31.60	31.60	31.61	71.7	70.8	71.2	5.73	5.66	5.69	2.67	2.78	2.73	4	3.50
	11:58		Middle	1.5	17.00	17.00		7.91	7.91		31.61	31.61		71.9	70.4		5.74	5.62		2.74	2.71		3	
27/2/2012	12:59	Cloudy	Middle	1.5	15.40	15.40	15.40	8.02	8.02	8.01	31.37	31.37	31.38	79.5	78.8	78.9	6.56	6.50	6.51	3.34	3.43	3.52	5	6.00
	13:00		Middle	1.5	15.40	15.40		8.00	8.00		31.38	31.38		79.0	78.3		6.52	6.46		3.61	3.70		7	

Remarks:  
Single underline denotes exceedance over Action Level  
Double underline denotes exceedance over Limit Level





**Water Monitoring Result at WSD 21 - Wan Chai  
Mid-Ebb Tide**

Date	Time	Weather Condition	Sampling Depth		Water Temperature		pH			Salinity		DO Saturation		DO		Turbidity		Suspended Solids						
			m		°C		-		ppt		%		mg/L		NTU		mg/L							
					Value	Average	Value	Average	Value	Average	Value	Average	Value	Average	Value	Average	Value	Average						
28/1/2012	15:30	Fine	Middle	1.5	16.50	16.50	16.45	7.93	7.93	7.93	31.20	31.20	31.20	90.8	90.0	90.0	7.36	7.28	7.29	3.82	3.58	3.71	6	6.50
	15:32		Middle	1.5	16.40	16.40		7.93	7.93		31.20	31.20		89.8	89.3		7.28	7.23		3.77	3.66		7	
30/1/2012	17:02	Cloudy	Middle	1.0	15.90	15.90	15.95	7.83	7.83	7.83	31.00	31.00	31.05	91.1	90.5	90.2	7.50	7.45	7.42	3.45	2.99	3.16	3	4.00
	17:04		Middle	1.0	16.00	16.00		7.82	7.82		31.10	31.10		89.8	89.3		7.37	7.35		3.01	3.18		5	
1/2/2012	19:32	Fine	Middle	1.0	15.90	15.90	15.95	7.96	7.96	7.97	31.30	31.30	31.25	91.0	90.1	88.8	7.50	7.39	7.30	3.40	3.32	3.19	6	6.00
	19:34		Middle	1.0	16.00	16.00		7.98	7.98		31.20	31.20		87.3	86.7		7.18	7.12		3.02	3.03		6	
3/2/2012	21:26	Cloudy	Middle	1.5	15.70	15.70	15.75	8.03	8.03	8.03	31.60	31.60	31.55	97.2	96.8	96.7	8.03	8.00	7.99	3.59	3.67	3.64	3	3.50
	21:28		Middle	1.5	15.80	15.80		8.02	8.02		31.50	31.50		96.4	96.2		7.96	7.95		3.62	3.66		4	
6/2/2012	17:30	Cloudy	Middle	1.5	17.30	17.30	17.25	8.00	8.00	8.01	31.60	31.60	31.65	92.7	91.0	91.0	7.29	7.19	7.17	4.53	4.64	4.58	6	6.50
	17:32		Middle	1.5	17.20	17.20		8.01	8.01		31.70	31.70		90.6	89.6		7.14	7.07		4.62	4.54		7	
8/2/2012	13:25	Cloudy	Middle	1.5	15.70	15.70	15.70	7.98	7.98	7.99	31.30	31.30	31.30	87.6	87.3	87.0	7.23	7.20	7.18	6.27	6.17	6.20	11	10.00
	13:27		Middle	1.5	15.70	15.70		7.99	7.99		31.30	31.30		86.7	86.5		7.15	7.14		6.20	6.14		9	
10/2/2012	12:40	Cloudy	Middle	1.5	16.10	16.10	16.05	7.98	7.98	7.99	31.60	31.60	31.50	91.1	90.9	90.9	7.45	7.43	7.42	4.51	4.26	4.29	8	7.50
	12:42		Middle	1.5	16.00	16.00		7.99	7.99		31.40	31.40		90.8	90.6		7.41	7.40		4.30	4.10		7	
13/2/2012	3:05	Cloudy	Middle	2.0	16.30	16.30	16.25	7.87	7.87	7.88	31.10	31.10	31.05	91.7	91.2	91.0	9.01	8.97	8.95	3.81	4.01	3.80	7	6.50
	3:07		Middle	2.0	16.20	16.20		7.88	7.88		31.00	31.00		90.6	90.5		8.91	8.90		3.76	3.61		6	
15/2/2012	18:38	Cloudy	Middle	2.0	17.30	17.30	17.25	7.80	7.80	7.81	31.40	31.40	31.45	89.3	88.7	88.5	8.57	8.50	8.48	4.57	4.39	4.57	21	<u>20.50</u>
	18:40		Middle	2.0	17.20	17.20		7.81	7.81		31.50	31.50		88.2	87.8		8.44	8.41		4.50	4.80		20	
17/2/2012	20:59	Cloudy	Middle	1.5	15.60	15.60	15.55	7.92	7.92	7.92	31.40	31.40	31.35	94.5	92.5	92.4	9.48	9.27	9.26	3.68	3.80	3.73	6	5.50
	21:01		Middle	1.5	15.50	15.50		7.92	7.92		31.30	31.30		91.7	90.8		9.18	9.11		3.85	3.57		5	
20/2/2012	11:54	Cloudy	Middle	1.5	16.10	16.10	16.05	7.97	7.97	7.98	31.40	31.40	31.45	92.3	92.1	92.0	9.13	9.09	9.09	4.92	5.25	5.24	7	7.50
	11:56		Middle	1.5	16.00	16.00		7.98	7.98		31.50	31.50		91.8	91.7		9.08	9.06		5.33	5.47		8	
22/2/2012	13:40	Cloudy	Middle	1.0	17.40	17.40	17.45	7.90	7.90	7.91	31.10	31.10	31.05	92.6	92.2	91.8	7.33	7.31	7.28	5.50	5.52	5.54	8	7.50
	13:42		Middle	1.0	17.50	17.50		7.91	7.91		31.00	31.00		91.5	91.0		7.25	7.21		5.44	5.70		7	
24/2/2012	14:20	Cloudy	Middle	1.0	17.10	17.10	17.10	7.85	7.85	7.86	31.20	31.20	31.15	91.1	90.8	90.4	8.79	8.75	8.72	5.68	5.39	5.43	7	6.50
	14:22		Middle	1.0	17.10	17.10		7.86	7.86		31.10	31.10		90.1	89.6		8.69	8.63		5.23	5.41		6	
27/2/2012	16:00	Cloudy	Middle	1.0	14.80	14.80	14.85	7.92	7.92	7.92	31.10	31.10	31.10	93.6	93.4	93.1	7.83	7.82	7.78	4.32	4.47	4.40	6	6.00
	16:02		Middle	1.0	14.90	14.90		7.91	7.91		31.10	31.10		93.0	92.2		7.77	7.71		4.39	4.42		6	

Remarks:  
Single underline denotes exceedance over Action Level  
Double underline denotes exceedance over Limit Level



**Water Monitoring Result at WSD19 - Sheung Wan  
Mid-Ebb Tide**

Date	Time	Weather Condition	Sampling Depth		Water Temperature		pH			Salinity			DO Saturation		DO		Turbidity		Suspended Solids				
					°C		-		ppt		%		mg/L		NTU		mg/L						
			m	Value	Average	Value	Average	Value	Average	Value	Average	Value	Average	Value	Average	Value	Average	Value	Average				
28/1/2012	15:45	Fine	Middle	1.5	17.50	17.50	7.97	7.97	7.97	30.46	30.46	30.46	82.9	82.7	82.5	6.58	6.56	6.55	4.18	4.40	4.13	9	8.50
	15:46		Middle	1.5	17.50	17.50	7.97	7.97	7.97	30.46	30.46	30.46	82.4	82.0	82.5	6.53	6.52	6.55	3.99	3.96	4.13	8	
30/1/2012	14:57	Cloudy	Middle	2.0	16.40	16.40	7.85	7.85	7.85	30.44	30.44	30.44	77.9	76.8	77.6	6.31	6.22	6.29	4.59	4.03	4.06	5	5.00
	15:00		Middle	2.0	16.50	16.50	7.84	7.84	7.85	30.44	30.44	30.44	78.5	77.2	77.6	6.36	6.25	6.29	3.92	3.71	4.06	5	
1/2/2012	21:35	Fine	Middle	1.5	16.30	16.30	7.80	7.80	7.80	30.66	30.65	30.66	83.2	82.7	82.6	6.75	6.71	6.70	3.88	3.84	3.67	7	6.50
	21:36		Middle	1.5	16.30	16.30	7.80	7.80	7.80	30.66	30.66	30.66	82.3	82.3	82.6	6.67	6.67	6.70	3.67	3.29	3.67	6	
3/2/2012	1:20	Cloudy	Middle	1.5	15.90	15.90	7.86	7.86	7.86	30.73	30.73	30.73	86.6	86.6	86.3	7.09	7.09	7.07	2.96	3.42	3.08	3	3.50
	1:21		Middle	1.5	15.90	15.90	7.86	7.86	7.86	30.73	30.73	30.73	86.0	86.0	86.3	7.04	7.04	7.07	2.99	2.96	3.08	4	
6/2/2012	14:24	Cloudy	Middle	2.0	17.60	17.60	8.06	8.06	8.06	31.95	31.95	31.95	88.4	87.8	88.2	6.96	6.91	6.94	2.70	2.80	2.75	9	8.00
	14:26		Middle	2.0	17.70	17.70	8.06	8.06	8.06	31.95	31.95	31.95	88.7	88.0	88.2	6.98	6.92	6.94	2.75	2.76	2.75	7	
8/2/2012	10:58	Cloudy	Middle	2.0	15.80	15.80	8.06	8.06	8.06	31.94	31.94	31.95	89.5	88.4	88.9	7.32	7.24	7.28	3.11	2.76	2.97	5	5.00
	11:00		Middle	2.0	15.70	15.70	8.06	8.06	8.06	31.95	31.95	31.95	89.2	88.5	88.9	7.30	7.24	7.28	3.07	2.92	2.97	5	
10/2/2012	14:28	Cloudy	Middle	2.5	16.30	16.30	7.99	7.99	7.99	31.70	31.70	31.65	93.3	93.2	93.1	7.60	7.58	7.58	8.86	8.94	<u>8.76</u>	16	<u>15.50</u>
	14:30		Middle	2.5	16.40	16.40	7.98	7.98	7.99	31.60	31.60	31.65	93.1	92.8	93.1	7.57	7.55	7.58	8.65	8.60	8.76	15	
13/2/2012	3:15	Cloudy	Middle	1.5	16.40	16.40	7.78	7.78	7.79	30.72	30.72	30.72	84.1	84.6	84.5	6.81	6.86	6.85	3.28	3.50	3.32	6	6.00
	3:16		Middle	1.5	16.40	16.40	7.79	7.79	7.79	30.72	30.72	30.72	84.9	84.5	84.5	6.88	6.85	6.85	3.16	3.32	3.32	6	
15/2/2012	21:25	Cloudy	Middle	1.5	16.80	16.80	7.90	7.90	7.90	30.81	30.81	30.81	86.7	87.2	87.0	6.96	7.00	6.99	4.92	5.16	5.16	8	8.50
	21:26		Middle	1.5	16.90	16.90	7.90	7.90	7.90	30.81	30.81	30.81	87.0	87.0	87.0	6.99	6.99	6.99	5.39	5.17	5.16	9	
17/2/2012	22:01	Cloudy	Middle	1.5	15.90	15.90	7.91	7.91	7.91	30.72	30.72	30.72	83.2	84.4	84.1	6.82	6.92	6.90	6.83	6.94	6.67	9	9.50
	22:02		Middle	1.5	15.90	15.90	7.90	7.90	7.91	30.72	30.72	30.72	84.8	84.1	84.1	6.95	6.89	6.90	6.37	6.52	6.67	10	
20/2/2012	13:01	Cloudy	Middle	1.5	16.20	16.20	8.13	8.13	8.13	31.85	31.85	31.85	91.2	90.3	91.0	7.36	7.29	7.34	5.92	5.74	5.83	9	8.50
	13:03		Middle	1.5	16.30	16.30	8.13	8.13	8.13	31.85	31.85	31.85	91.8	90.6	91.0	7.40	7.31	7.34	6.01	5.66	5.83	8	
22/2/2012	12:52	Cloudy	Middle	2.0	17.40	17.40	8.05	8.05	8.05	31.82	31.82	31.82	85.3	84.4	85.2	6.74	6.64	6.72	5.19	5.04	4.88	6	5.50
	12:54		Middle	2.0	17.50	17.50	8.05	8.05	8.05	31.81	31.81	31.82	85.7	85.2	85.2	6.77	6.72	6.72	4.66	4.63	4.88	5	
24/2/2012	15:25	Cloudy	Middle	2.0	16.70	16.70	8.00	8.00	8.00	31.78	31.78	31.78	82.8	81.9	82.5	6.64	6.57	6.61	5.59	5.45	5.30	8	8.50
	15:27		Middle	2.0	16.70	16.70	8.00	8.00	8.00	31.78	31.78	31.78	83.2	81.9	82.5	6.67	6.57	6.61	5.15	5.02	5.30	9	
27/2/2012	17:02	Cloudy	Middle	1.5	15.40	15.40	8.01	8.01	8.01	31.63	31.63	31.64	81.5	81.1	81.3	6.73	6.70	6.72	5.88	6.14	5.89	9	9.50
	17:04		Middle	1.5	15.30	15.30	8.01	8.01	8.01	31.64	31.64	31.64	81.8	80.8	81.3	6.76	6.68	6.72	5.81	5.74	5.89	10	

Remarks:  
Single underline denotes exceedance over Action Level  
Double underline denotes exceedance over Limit Level



**Water Monitoring Result at WSD20 - Kennedy Town  
Mid-Ebb Tide**

Date	Time	Weather Condition	Sampling Depth		Water Temperature		pH			Salinity		DO Saturation		DO		Turbidity		Suspended Solids						
					°C		-		ppt		%		mg/L		NTU		mg/L							
			m	Value	Average	Value	Average	Value	Average	Value	Average	Value	Average	Value	Average	Value	Average	Value	Average					
28/1/2012	15:18	Fine	Middle	1.5	17.30	17.30	17.30	8.00	8.00	8.00	30.62	30.62	30.62	85.3	85.7	85.3	6.80	6.83	6.79	3.43	3.52	3.34	7	8.00
	15:19		Middle	1.5	17.30	17.30		8.00	8.00		30.62	30.62		85.4	84.7		6.79	6.74		3.35	3.06		9	
30/1/2012	14:39	Cloudy	Middle	1.5	16.80	16.80	16.85	7.79	7.79	7.80	30.59	30.59	30.59	86.2	85.2	85.9	6.94	6.86	6.92	2.55	2.47	2.58	4	3.50
	14:41		Middle	1.5	16.90	16.90		7.80	7.80		30.59	30.59		86.4	85.6		6.98	6.89		2.63	2.67		3	
1/2/2012	21:10	Fine	Middle	1.5	16.40	16.40	16.40	7.86	7.86	7.86	30.94	30.94	30.94	90.6	91.7	90.8	7.36	7.42	7.36	3.34	3.45	3.23	7	6.50
	21:11		Middle	1.5	16.40	16.40		7.86	7.86		30.94	30.94		90.5	90.5		7.33	7.33		3.05	3.07		6	
3/2/2012	1:00	Cloudy	Middle	1.5	16.10	16.10	16.10	7.89	7.89	7.88	30.76	30.76	30.78	87.0	88.1	87.7	7.10	7.20	7.16	3.32	3.13	3.08	3	3.50
	1:01		Middle	1.5	16.10	16.10		7.87	7.87		30.79	30.79		87.9	87.7		7.17	7.16		3.10	2.78		4	
6/2/2012	14:05	Cloudy	Middle	1.5	17.50	17.50	17.55	8.04	8.04	8.06	32.16	32.16	32.17	92.8	91.8	92.3	7.31	7.23	7.27	2.62	2.52	2.63	7	7.50
	14:06		Middle	1.5	17.60	17.60		8.07	8.07		32.17	32.17		92.8	91.6		7.30	7.22		2.66	2.70		8	
8/2/2012	10:39	Cloudy	Middle	1.5	15.80	15.80	15.80	8.08	8.08	8.08	32.07	32.07	32.07	93.0	92.1	92.9	7.59	7.51	7.58	3.26	3.25	3.22	8	8.50
	10:40		Middle	1.5	15.80	15.80		8.08	8.08		32.07	32.07		93.7	92.6		7.64	7.56		3.18	3.20		9	
10/2/2012	14:10	Cloudy	Middle	1.5	16.40	16.40	16.35	8.04	8.04	8.04	31.80	31.80	31.75	93.4	93.3	93.3	7.58	7.57	7.57	11.10	10.80	<u>10.63</u>	17	<u>17.00</u>
	14:12		Middle	1.5	16.30	16.30		8.03	8.03		31.70	31.70		93.2	93.1		7.56	7.55		10.10	10.50		17	
13/2/2012	3:00	Cloudy	Middle	1.5	16.30	16.30	16.30	7.74	7.74	7.74	30.88	30.88	30.88	85.5	86.1	85.3	6.95	6.99	6.92	2.80	3.01	2.93	5	4.00
	3:01		Middle	1.5	16.30	16.30		7.74	7.74		30.88	30.88		85.8	83.6		6.95	6.78		2.82	3.10		3	
15/2/2012	21:05	Cloudy	Middle	1.5	16.90	16.90	16.90	7.77	7.77	7.77	30.85	30.85	30.85	89.5	89.6	88.7	7.18	7.19	7.12	4.22	4.46	4.37	8	8.50
	21:06		Middle	1.5	16.90	16.90		7.77	7.77		30.85	30.85		89.0	86.7		7.16	6.95		4.65	4.16		9	
17/2/2012	21:40	Cloudy	Middle	1.5	16.10	16.10	16.10	7.79	7.79	7.79	30.80	30.80	30.80	89.6	89.8	88.9	7.33	7.34	7.27	3.76	4.01	3.91	10	9.00
	21:41		Middle	1.5	16.10	16.10		7.79	7.79		30.80	30.80		88.8	87.5		7.26	7.15		3.82	4.05		8	
20/2/2012	12:45	Cloudy	Middle	1.5	16.40	16.40	16.50	8.11	8.11	8.11	32.15	32.15	32.14	92.6	91.8	92.3	7.44	7.37	7.41	5.01	5.42	5.05	8	8.50
	12:46		Middle	1.5	16.60	16.60		8.11	8.11		32.12	32.12		93.2	91.6		7.48	7.34		4.75	5.03		9	
22/2/2012	12:38	Cloudy	Middle	1.5	16.90	16.90	16.95	8.09	8.09	8.09	32.02	32.02	32.02	92.2	91.5	92.1	7.34	7.29	7.33	4.69	4.44	4.38	8	7.00
	12:39		Middle	1.5	17.00	17.00		8.09	8.09		32.02	32.02		92.9	91.7		7.39	7.29		4.06	4.31		6	
24/2/2012	15:10	Cloudy	Middle	1.5	16.60	16.60	16.65	8.09	8.09	8.10	31.97	31.97	31.97	89.7	89.2	89.4	7.19	7.15	7.17	4.76	5.11	4.87	6	7.00
	15:12		Middle	1.5	16.70	16.70		8.10	8.10		31.97	31.97		90.1	88.6		7.22	7.10		4.89	4.70		8	
27/2/2012	16:49	Cloudy	Middle	1.5	15.50	15.50	15.50	8.06	8.06	8.06	31.72	31.72	31.72	88.7	87.3	88.5	7.29	7.18	7.27	3.69	4.03	3.68	6	6.00
	16:50		Middle	1.5	15.50	15.50		8.06	8.06		31.72	31.72		89.4	88.4		7.35	7.27		3.50	3.48		6	

Remarks:  
Single underline denotes exceedance over Action Level  
Double underline denotes exceedance over Limit Level



**Water Monitoring Result at WSD7 - Kowloon South  
Mid-Ebb Tide**

Date	Time	Weather Condition	Sampling Depth		Water Temperature		pH			Salinity		DO Saturation		DO		Turbidity		Suspended Solids						
					°C		-		ppt		%		mg/L		NTU		mg/L							
			m	Value	Average	Value	Average	Value	Average	Value	Average	Value	Average	Value	Average	Value	Average	Value	Average					
28/1/2012	17:25	Fine	Middle	1.5	16.70	16.70	16.70	7.85	7.85	7.85	30.52	30.52	30.52	82.8	83.2	82.9	6.63	6.67	6.65	3.99	3.97	4.07	7	7.50
	17:26		Middle	1.5	16.70	16.70		7.85	7.85		30.52	30.52		82.8	82.8		6.64	6.64		3.99	4.33		8	
30/1/2012	18:10	Cloudy	Middle	1.5	16.20	16.20	16.20	7.80	7.80	7.79	30.41	30.41	30.42	80.4	79.7	80.1	6.57	6.51	6.55	2.61	2.56	2.58	4	3.00
	18:12		Middle	1.5	16.20	16.20		7.78	7.78		30.42	30.42		80.7	79.7		6.60	6.51		2.70	2.43		2	
1/2/2012	20:00	Fine	Middle	1.5	16.20	16.20	16.20	7.86	7.86	7.86	30.59	30.59	30.59	80.9	82.4	82.1	6.59	6.73	6.69	3.98	3.92	4.08	6	6.00
	20:01		Middle	1.5	16.20	16.20		7.86	7.86		30.59	30.59		82.8	82.1		6.75	6.69		4.13	4.27		6	
3/2/2012	21:32	Cloudy	Middle	1.5	16.20	16.20	16.20	7.86	7.86	7.86	30.92	30.92	30.92	91.5	90.8	90.8	7.44	7.39	7.38	2.91	3.26	3.02	2	2.00
	21:33		Middle	1.5	16.20	16.20		7.86	7.86		30.92	30.92		90.6	90.1		7.37	7.32		3.06	2.83		2	
6/2/2012	18:31	Cloudy	Middle	1.5	17.10	17.10	17.10	8.18	8.18	8.18	32.10	32.10	32.09	90.9	90.2	90.7	7.10	7.04	7.20	2.24	2.23	2.20	5	9.00
	18:32		Middle	1.5	17.10	17.10		8.17	8.17		32.08	32.08		91.1	90.4		7.11	7.55		2.19	2.12		13	
8/2/2012	13:25	Cloudy	Middle	1.5	16.40	16.40	16.35	8.09	8.09	8.09	32.03	32.03	32.04	85.0	83.9	84.4	6.85	6.76	6.81	4.15	3.87	4.01	9	8.50
	13:27		Middle	1.5	16.30	16.30		8.09	8.09		32.05	32.05		85.3	83.5		6.88	6.74		3.98	4.04		8	
10/2/2012	14:40	Cloudy	Middle	1.5	16.30	16.30	16.25	7.97	7.97	7.97	31.70	31.70	31.65	90.1	89.8	89.8	7.32	7.30	7.29	6.10	5.75	5.78	8	8.00
	14:42		Middle	1.5	16.20	16.20		7.96	7.96		31.60	31.60		89.7	89.4		7.28	7.25		5.92	5.34		8	
13/2/2012	2:10	Cloudy	Middle	1.5	16.30	16.30	16.30	7.90	7.90	7.90	30.79	30.79	30.79	82.4	83.9	83.9	6.69	6.82	6.81	2.86	3.09	2.85	6	5.50
	2:11		Middle	1.5	16.30	16.30		7.90	7.90		30.78	30.78		84.7	84.4		6.88	6.86		2.67	2.78		5	
15/2/2012	17:32	Cloudy	Middle	1.5	17.60	17.60	17.60	7.82	7.82	7.82	30.71	30.71	30.71	88.4	88.1	88.0	7.02	6.99	6.99	3.92	3.91	3.97	7	6.50
	17:33		Middle	1.5	17.60	17.60		7.82	7.82		30.71	30.71		87.3	88.2		6.94	6.99		3.94	4.09		6	
17/2/2012	19:50	Cloudy	Middle	1.5	16.30	16.30	16.30	7.87	7.87	7.87	30.12	30.12	30.12	88.7	89.2	88.8	7.20	7.25	7.21	3.56	4.13	3.62	7	6.50
	19:51		Middle	1.5	16.30	16.30		7.87	7.87		30.12	30.12		89.1	88.0		7.24	7.15		3.45	3.35		6	
20/2/2012	12:20	Cloudy	Middle	1.5	16.30	16.30	16.35	8.05	8.05	8.06	32.06	32.06	32.06	84.1	82.2	83.5	6.78	6.63	6.73	3.45	3.32	3.33	6	5.50
	12:22		Middle	1.5	16.40	16.40		8.06	8.06		32.06	32.06		84.7	83.0		6.82	6.68		3.16	3.40		5	
22/2/2012	10:40	Cloudy	Middle	1.5	17.20	17.20	17.30	7.96	7.96	7.97	31.89	31.89	31.89	85.5	84.5	85.1	6.78	6.70	6.74	3.72	3.61	3.67	6	6.00
	10:41		Middle	1.5	17.40	17.40		7.97	7.97		31.89	31.89		85.7	84.8		6.78	6.70		3.88	3.45		6	
24/2/2012	14:46	Cloudy	Middle	1.5	16.60	16.60	16.60	7.99	7.99	8.00	31.86	31.86	31.86	82.2	81.4	81.8	6.61	6.54	6.58	4.34	3.76	4.00	4	4.50
	14:48		Middle	1.5	16.60	16.60		8.00	8.00		31.86	31.86		82.4	81.2		6.62	6.53		3.86	4.04		5	
27/2/2012	16:23	Cloudy	Middle	1.5	15.70	15.70	15.65	7.98	7.98	7.98	31.68	31.68	31.68	80.8	79.6	80.7	6.64	6.54	6.64	2.81	2.96	2.81	5	4.00
	16:25		Middle	1.5	15.60	15.60		7.98	7.98		31.67	31.67		81.4	81.0		6.70	6.67		2.76	2.72		3	

Remarks:  
Single underline denotes exceedance over Action Level  
Double underline denotes exceedance over Limit Level

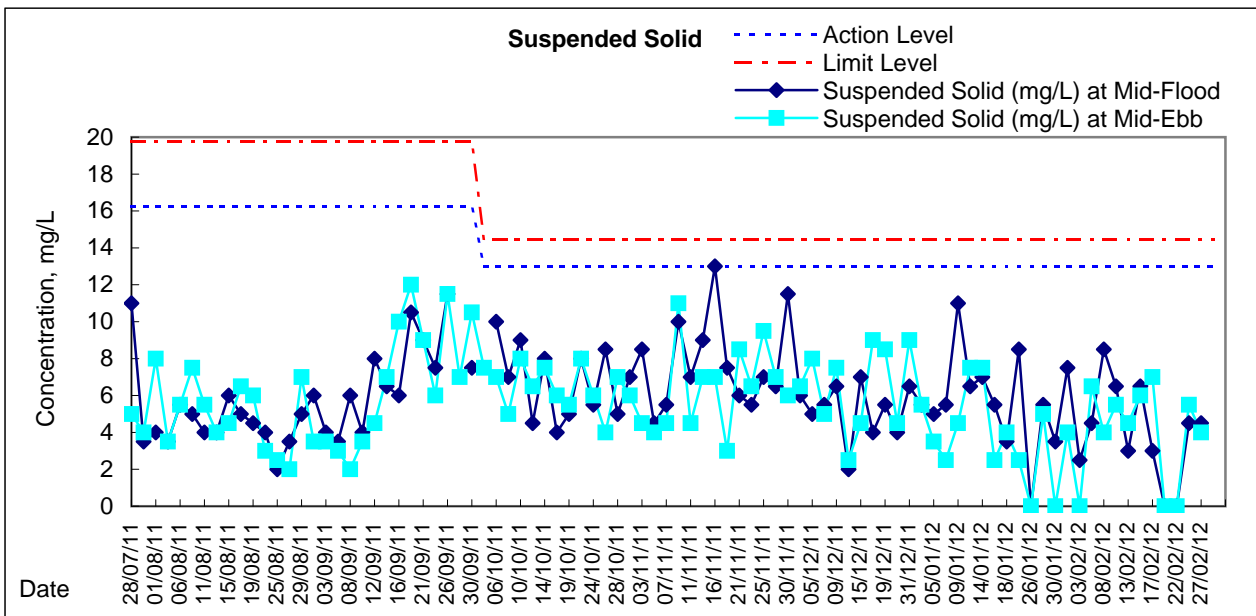
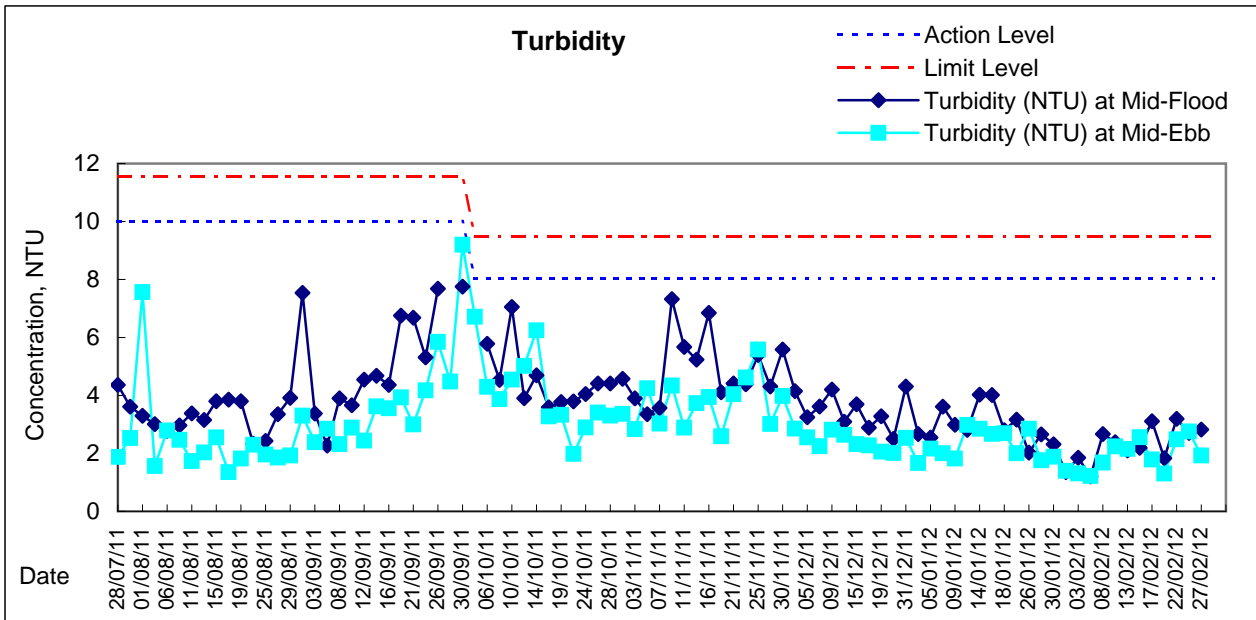
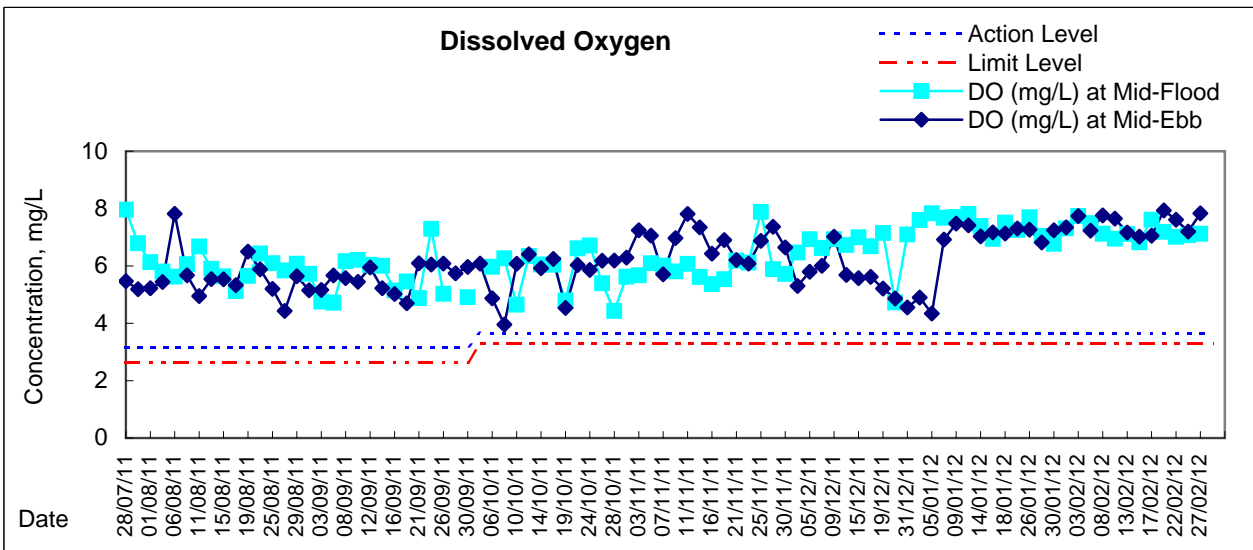

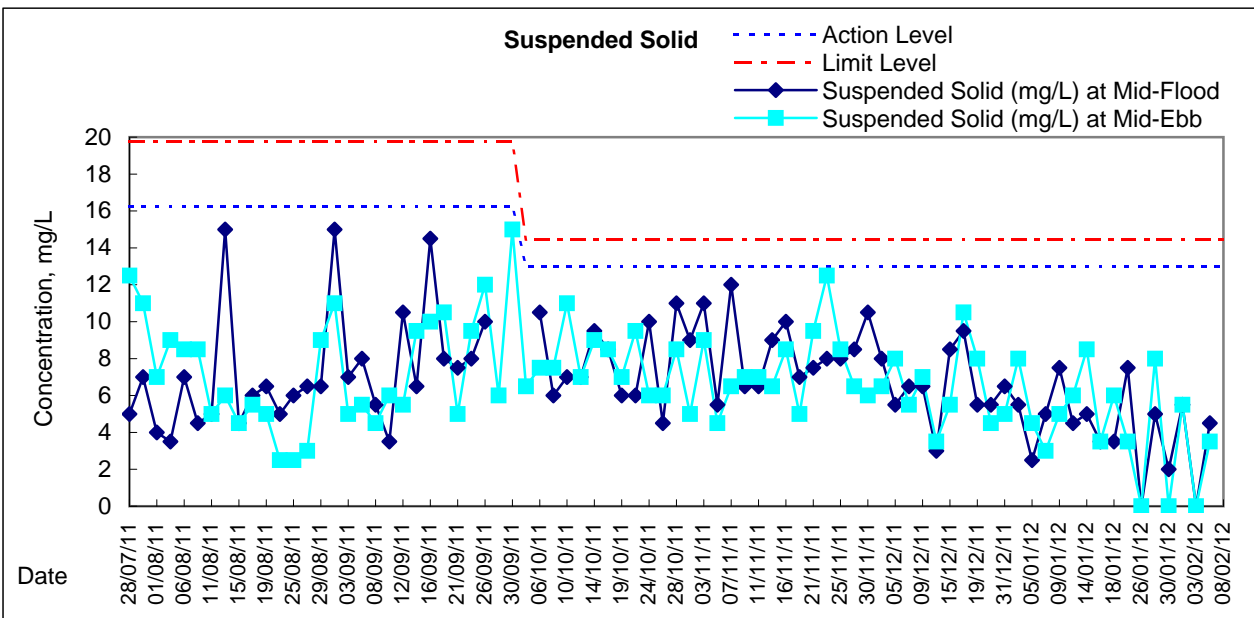
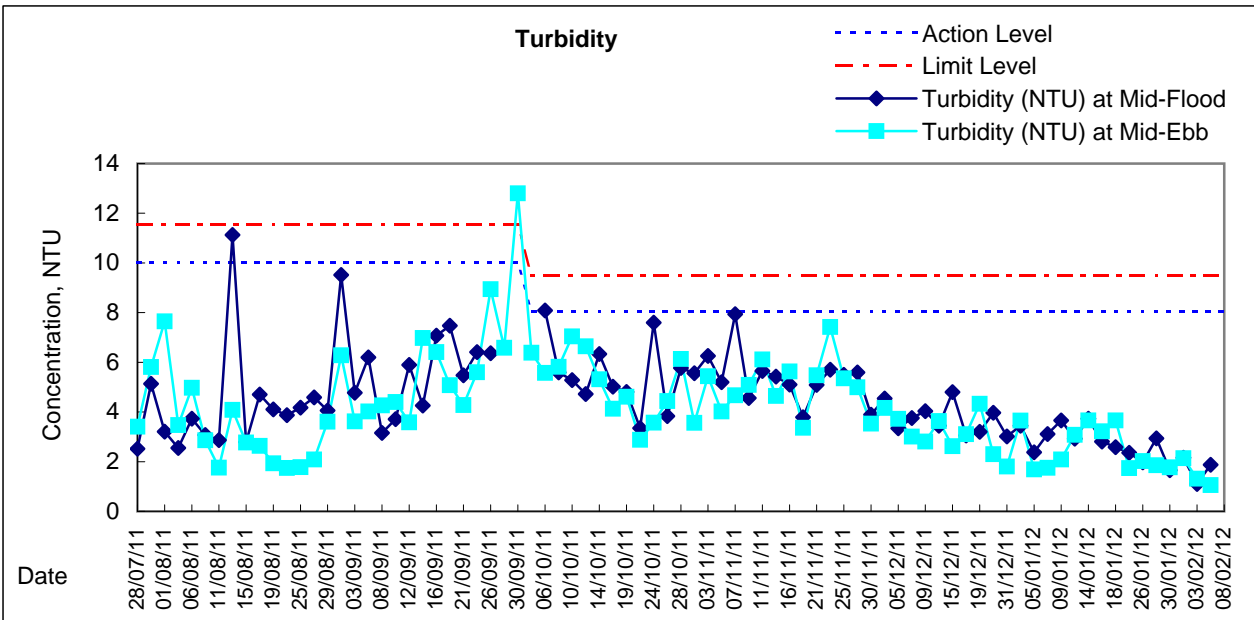
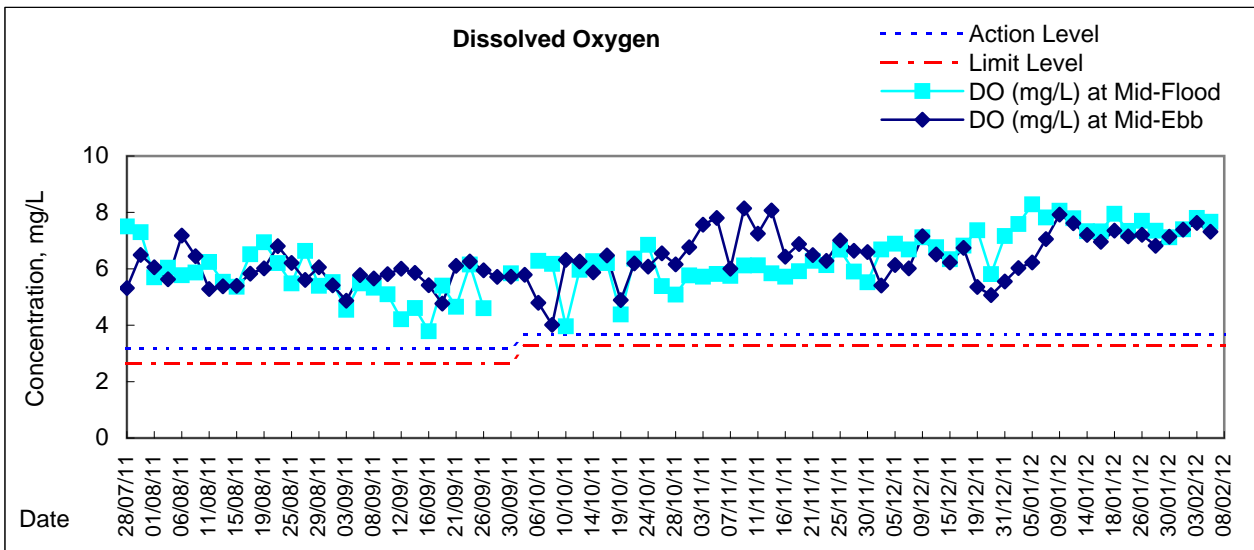

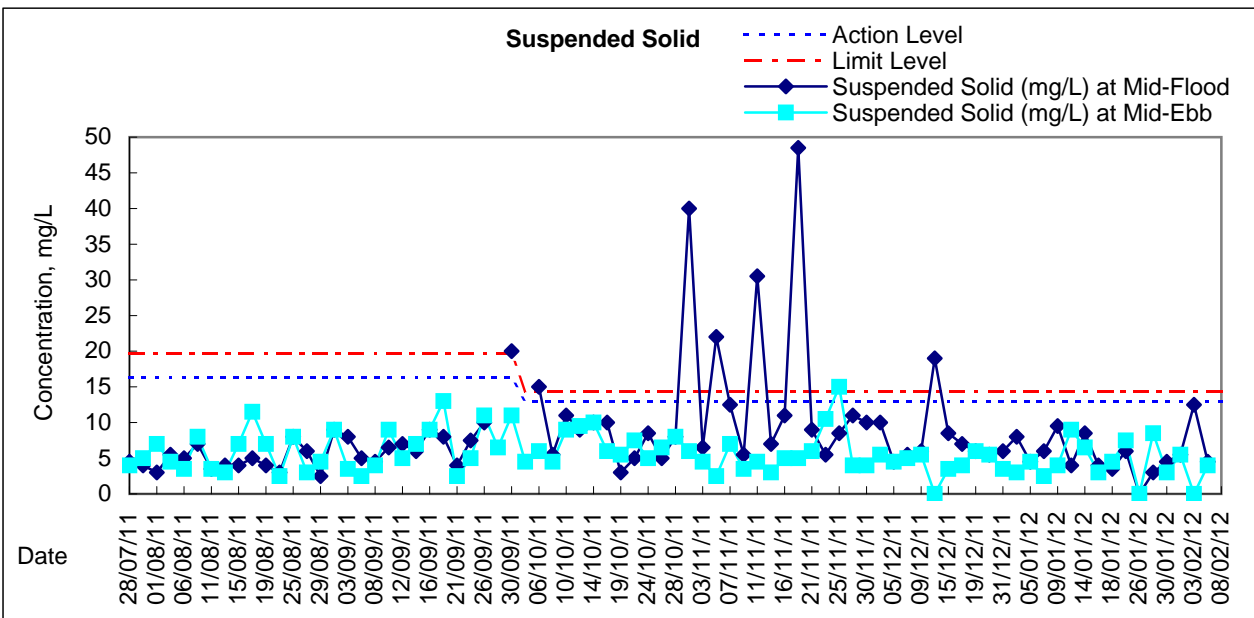
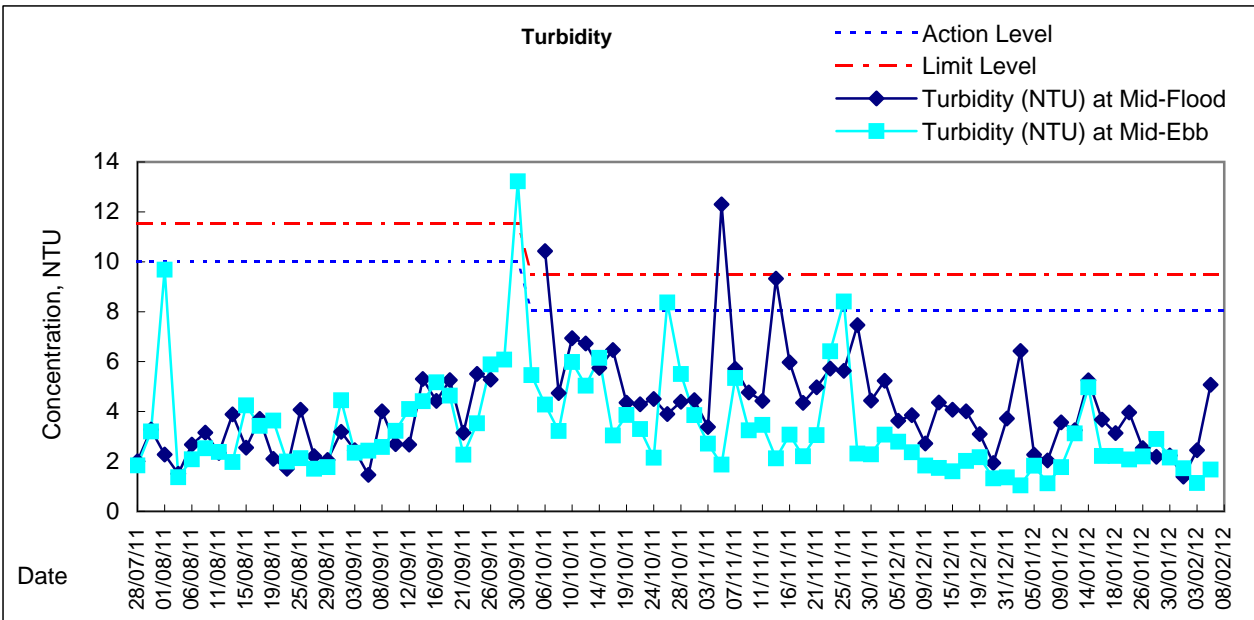
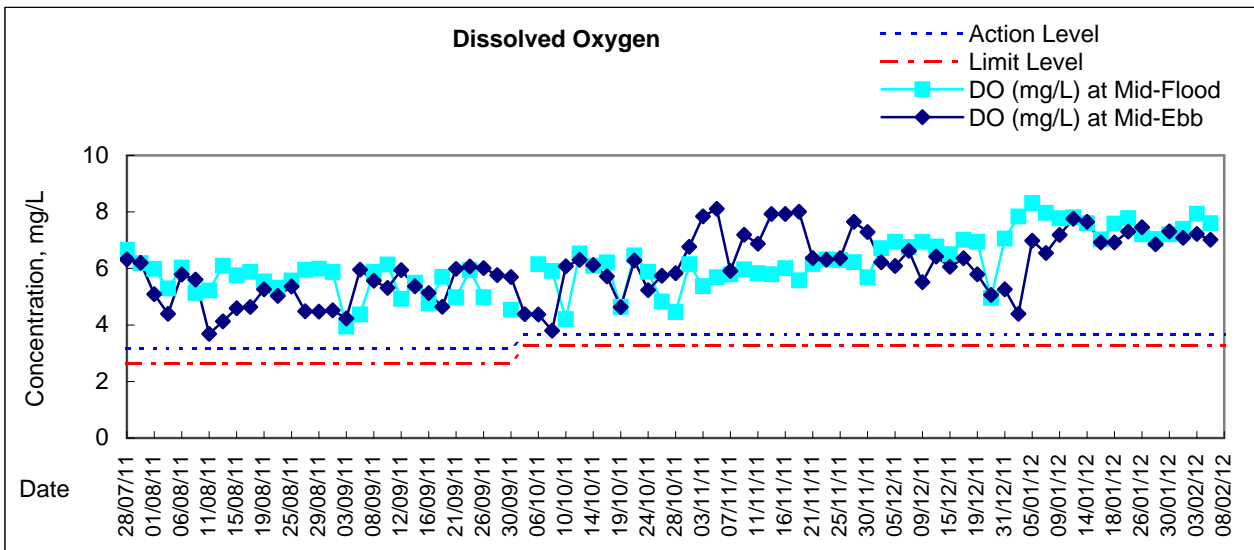

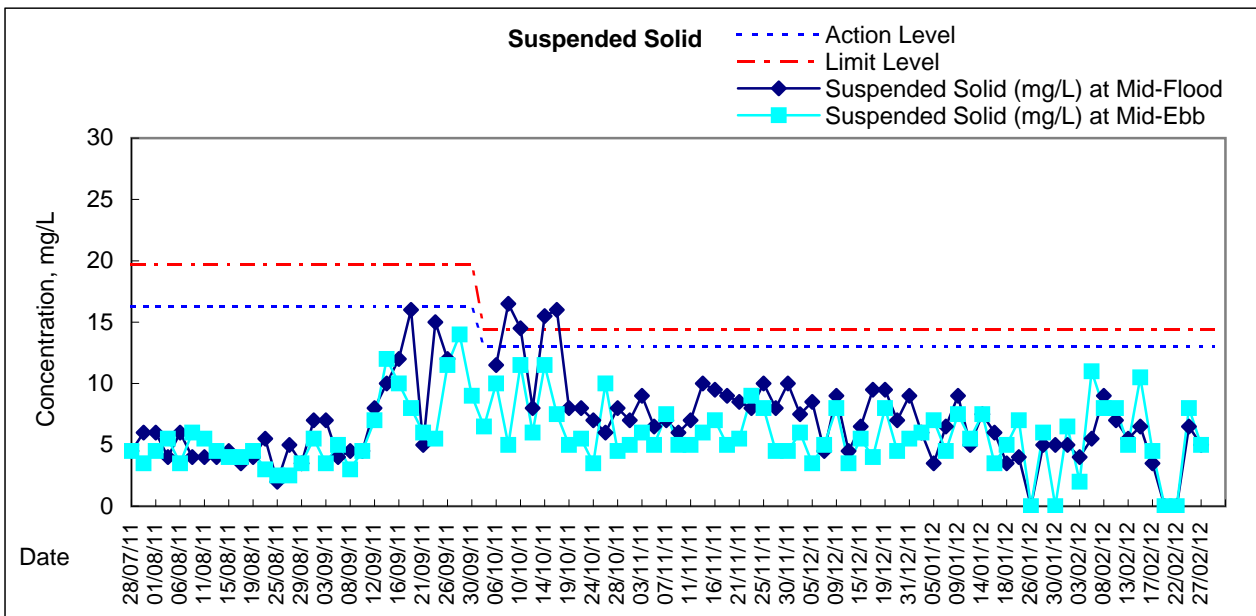
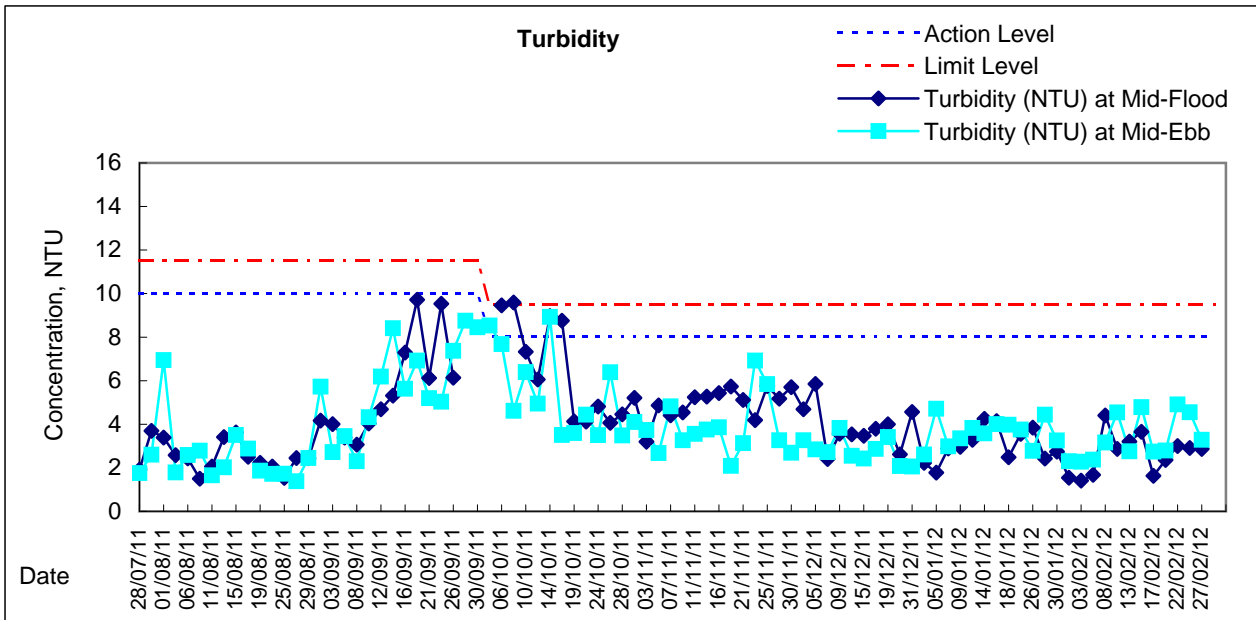
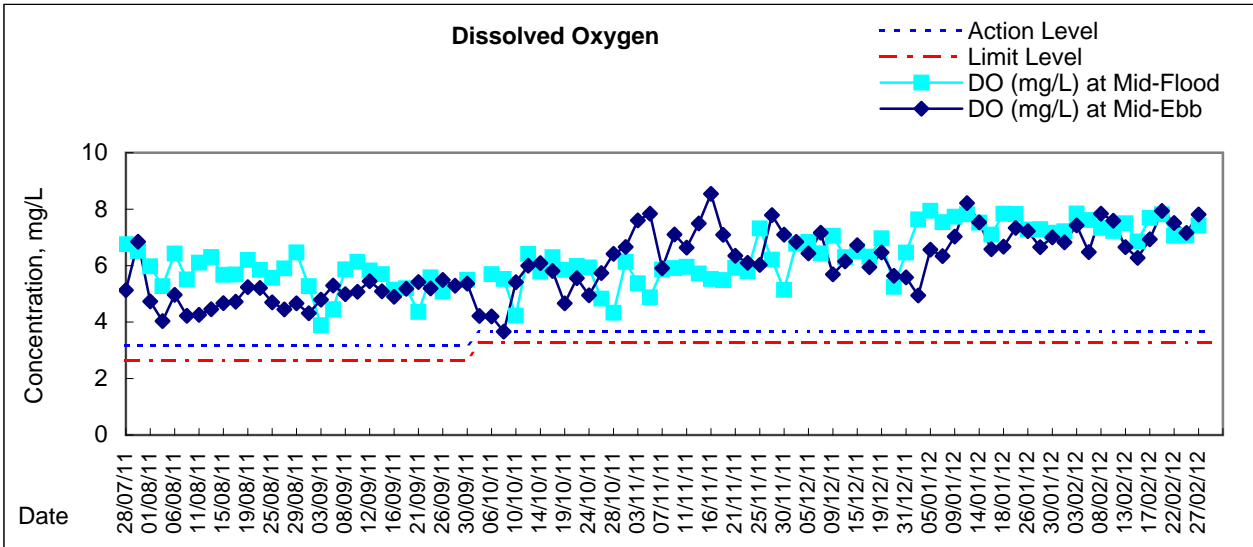



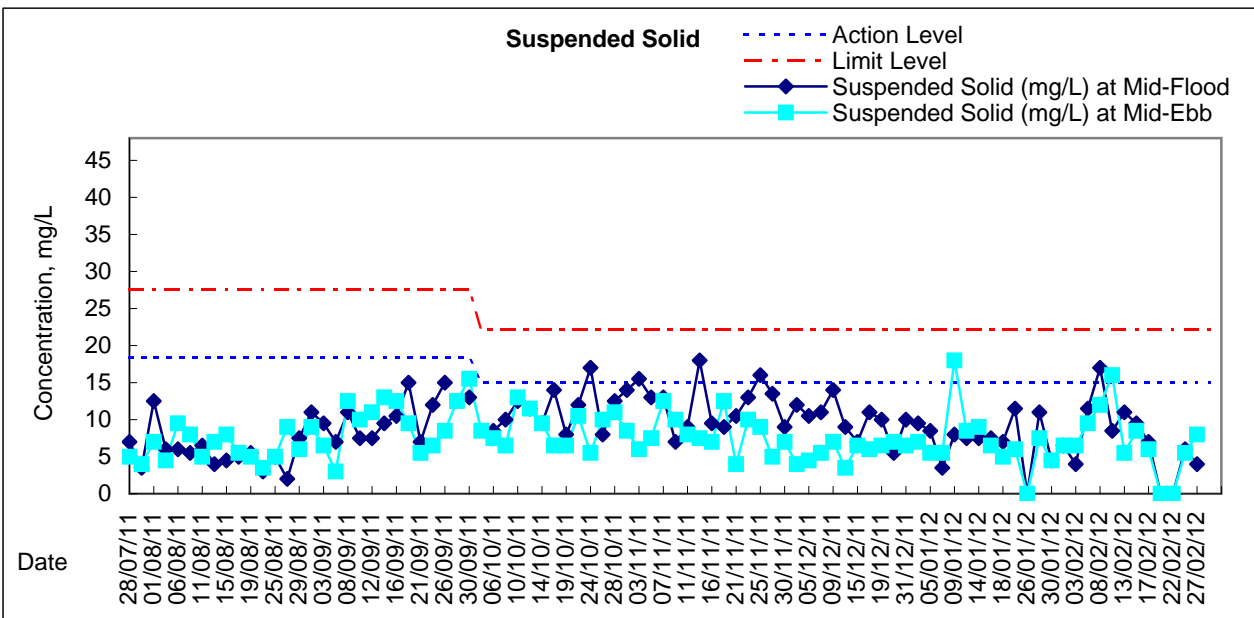
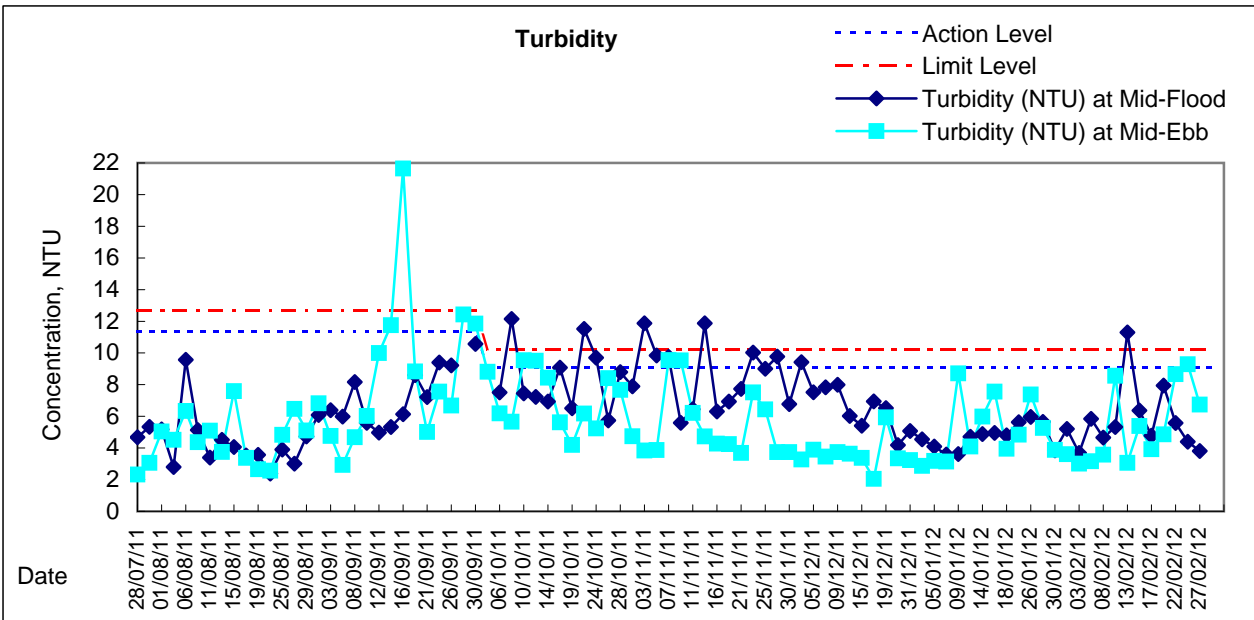
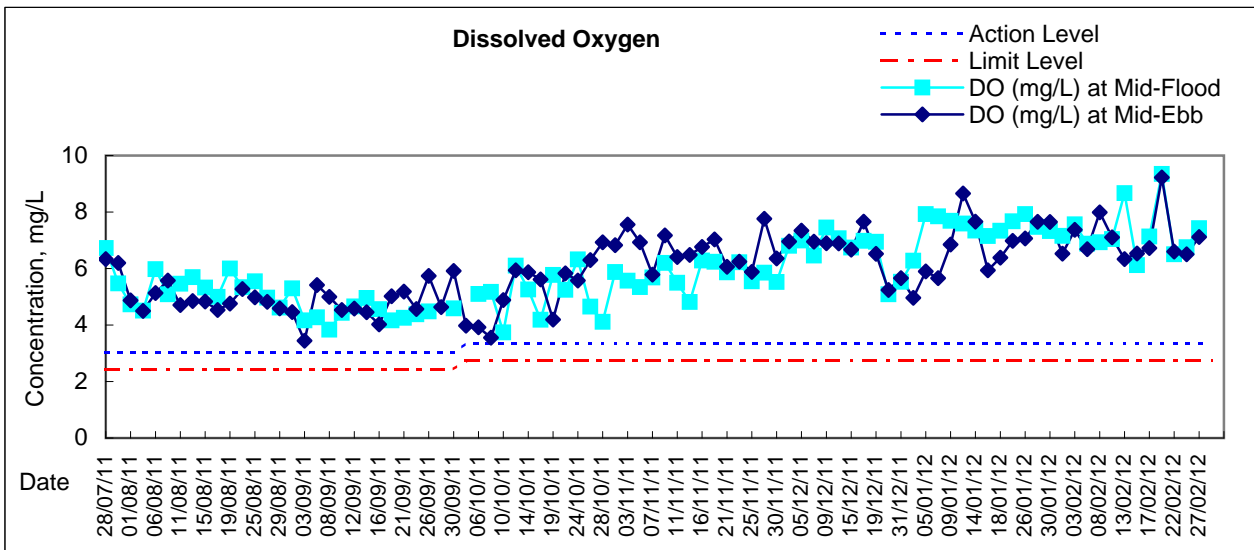

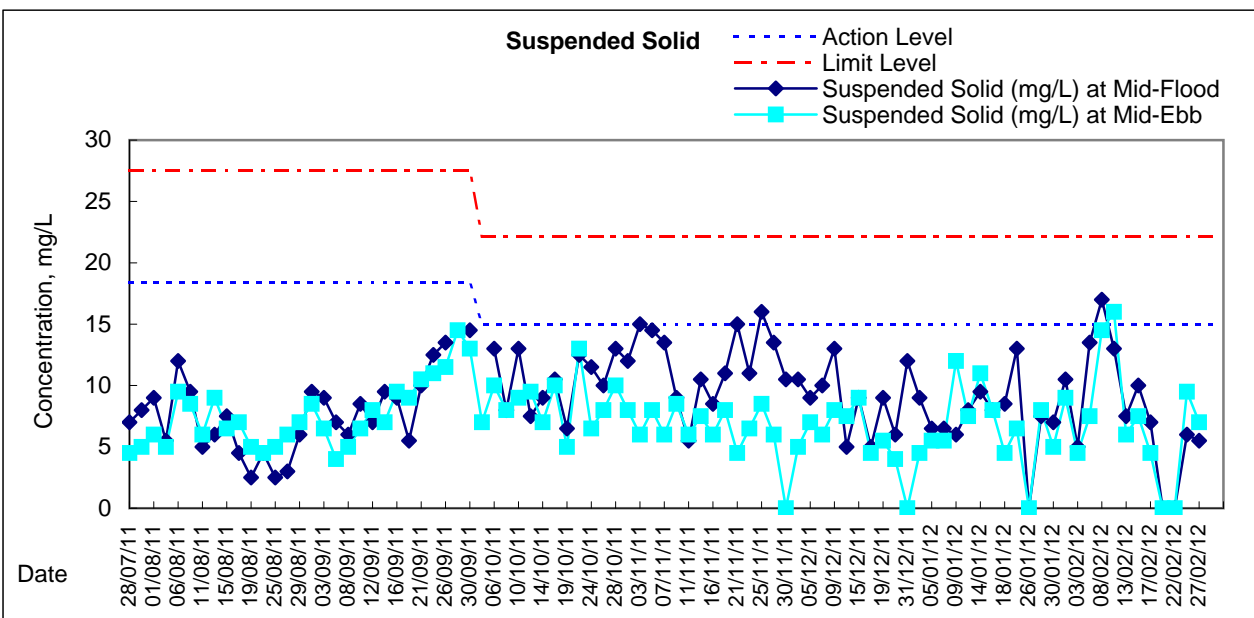
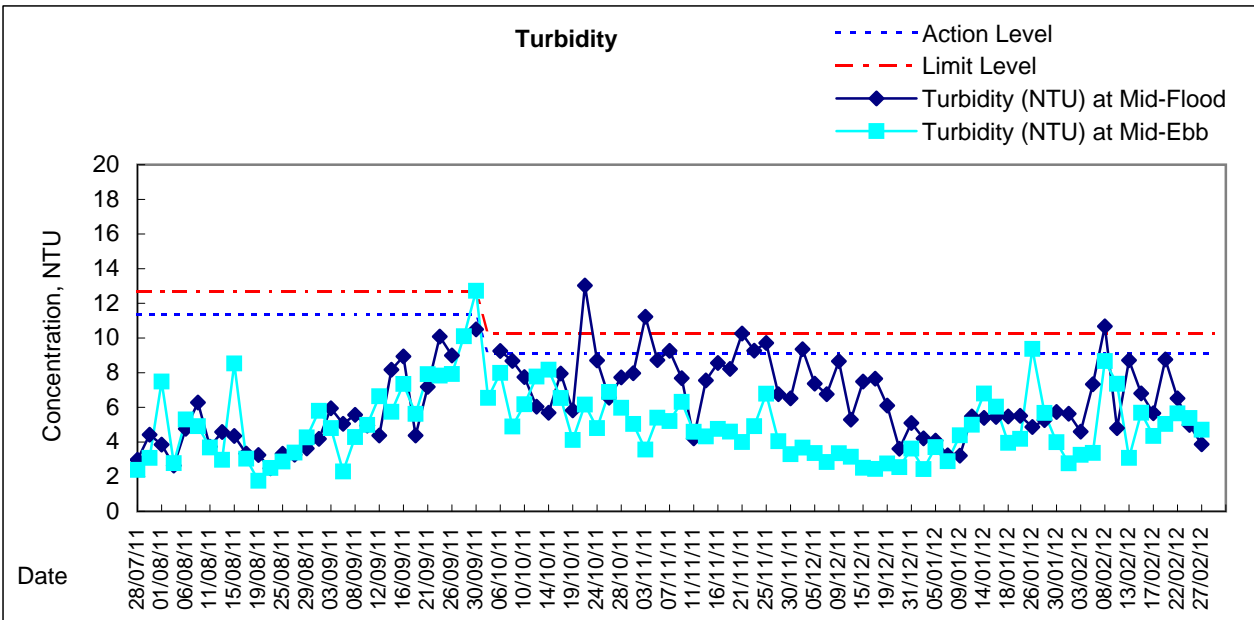
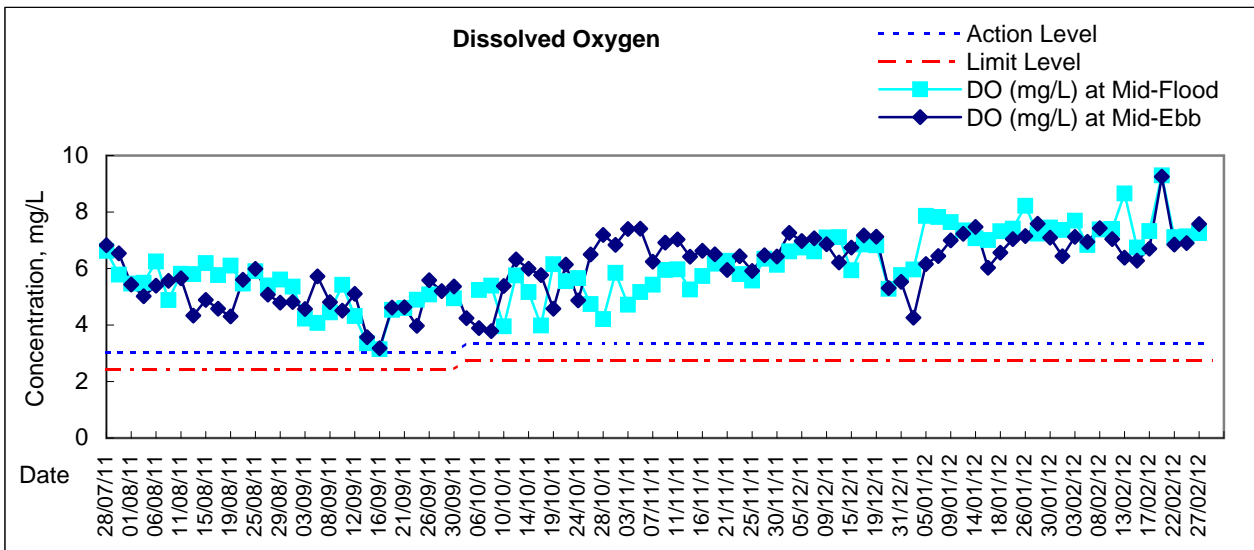

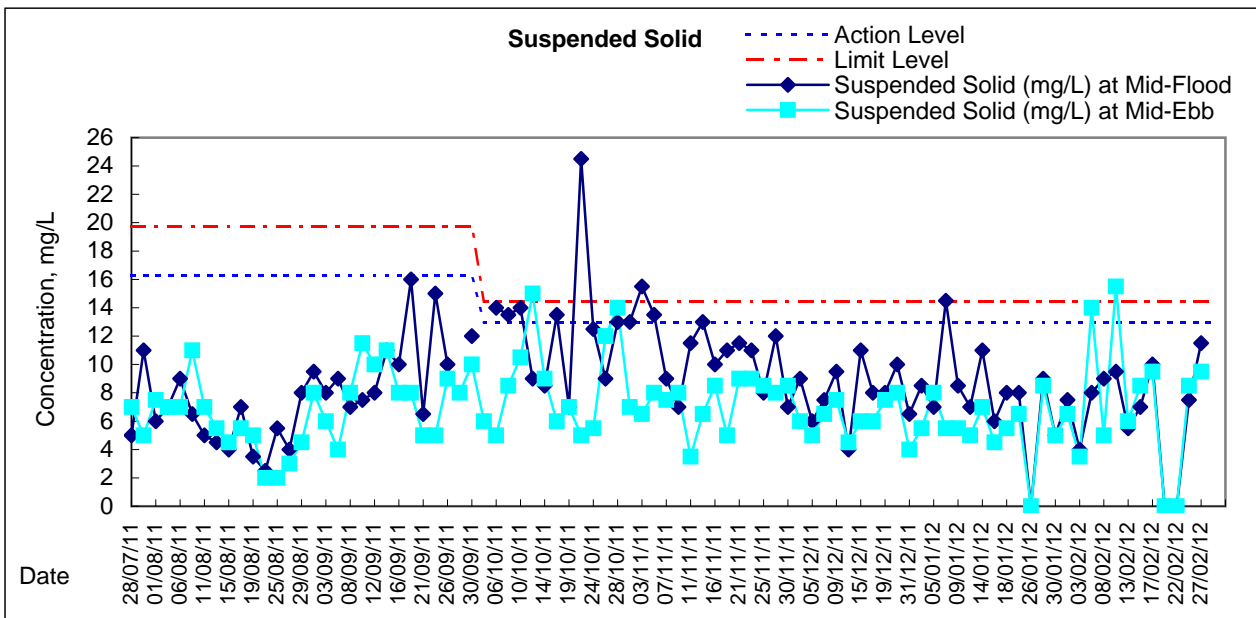
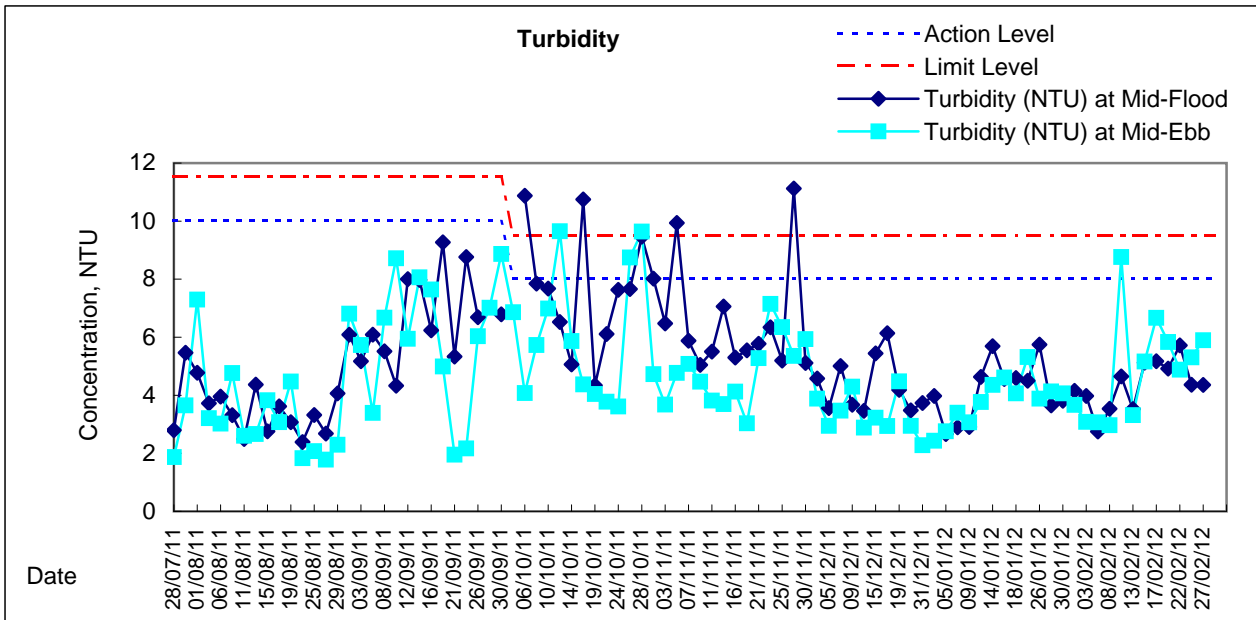
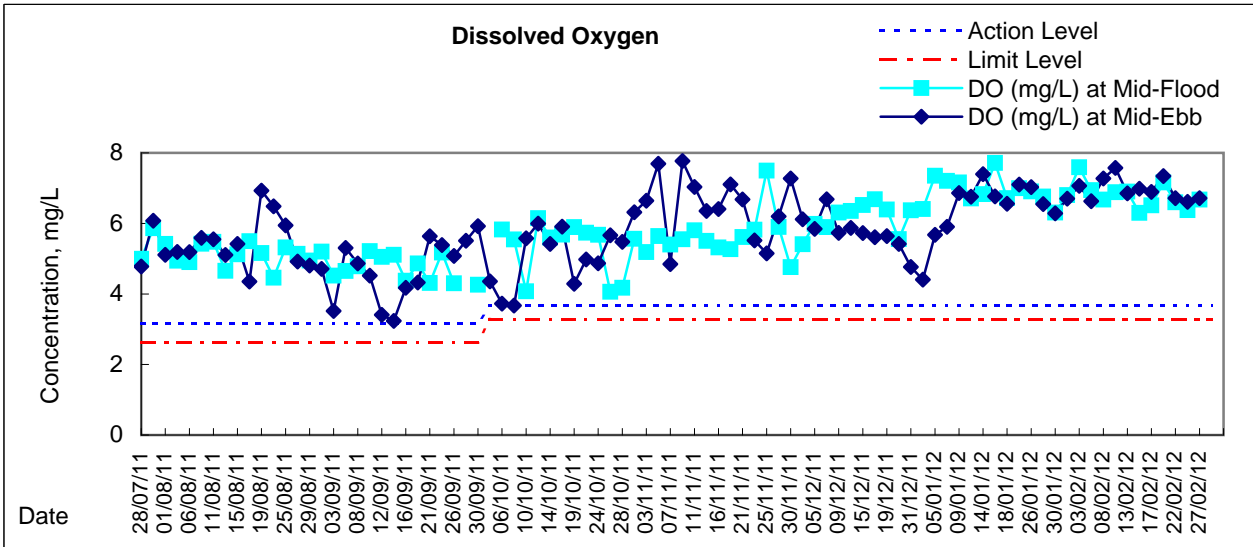

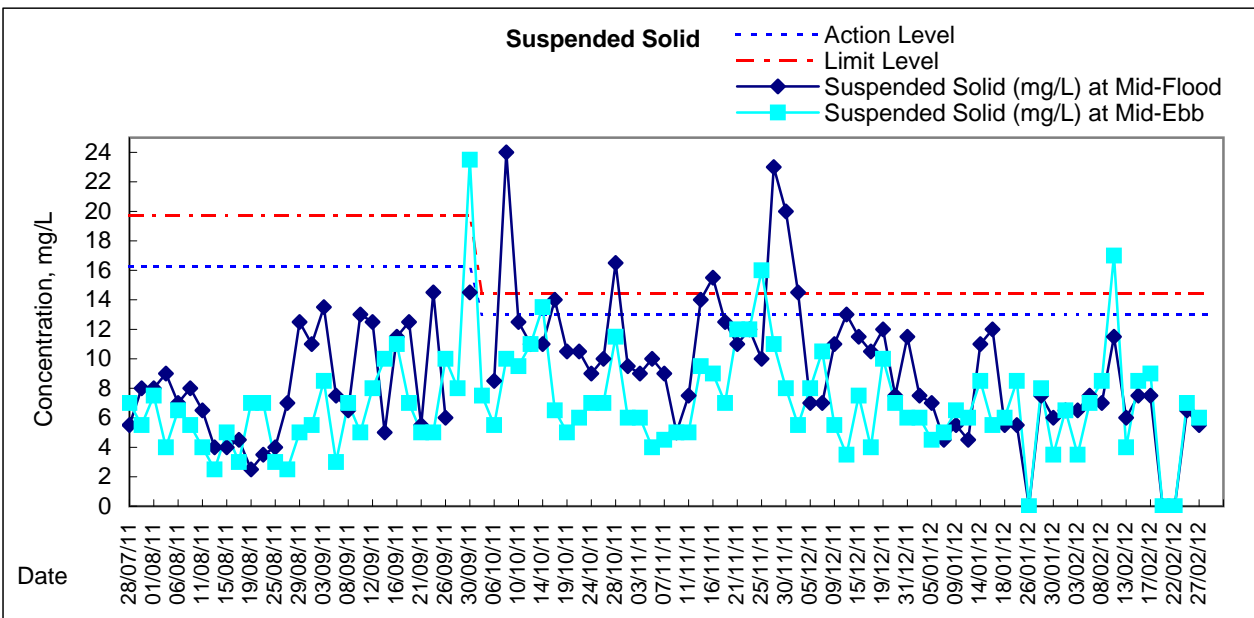
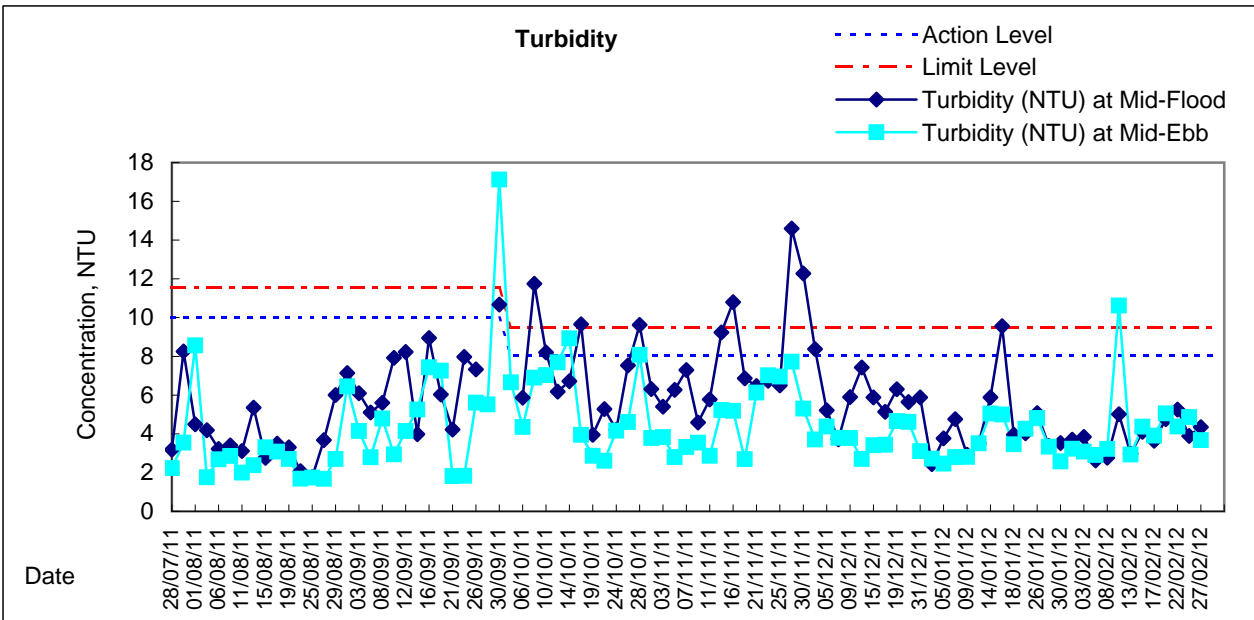
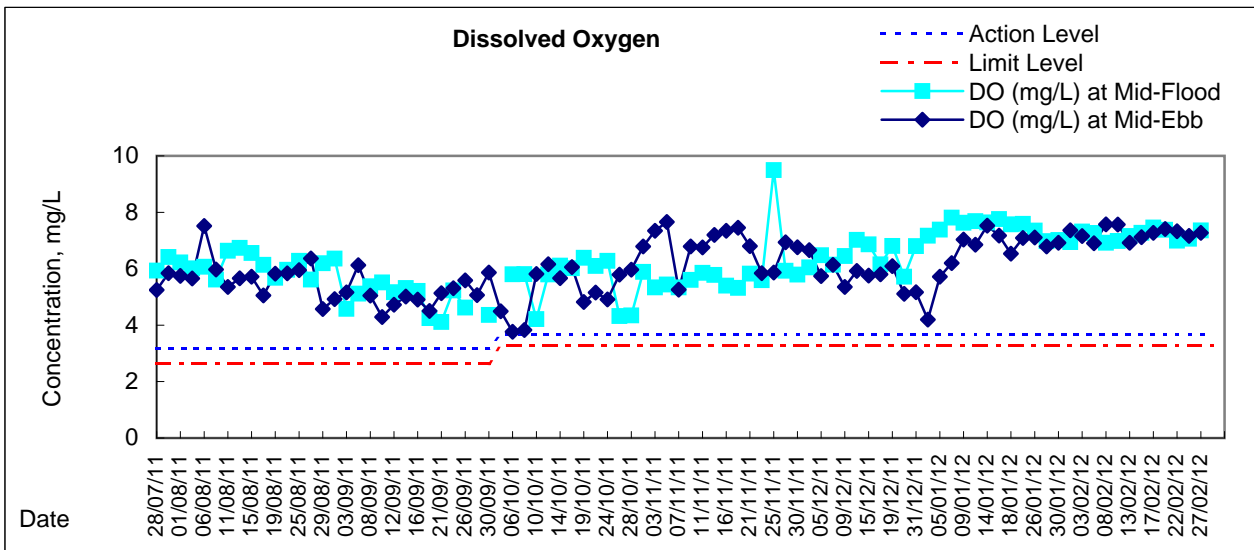

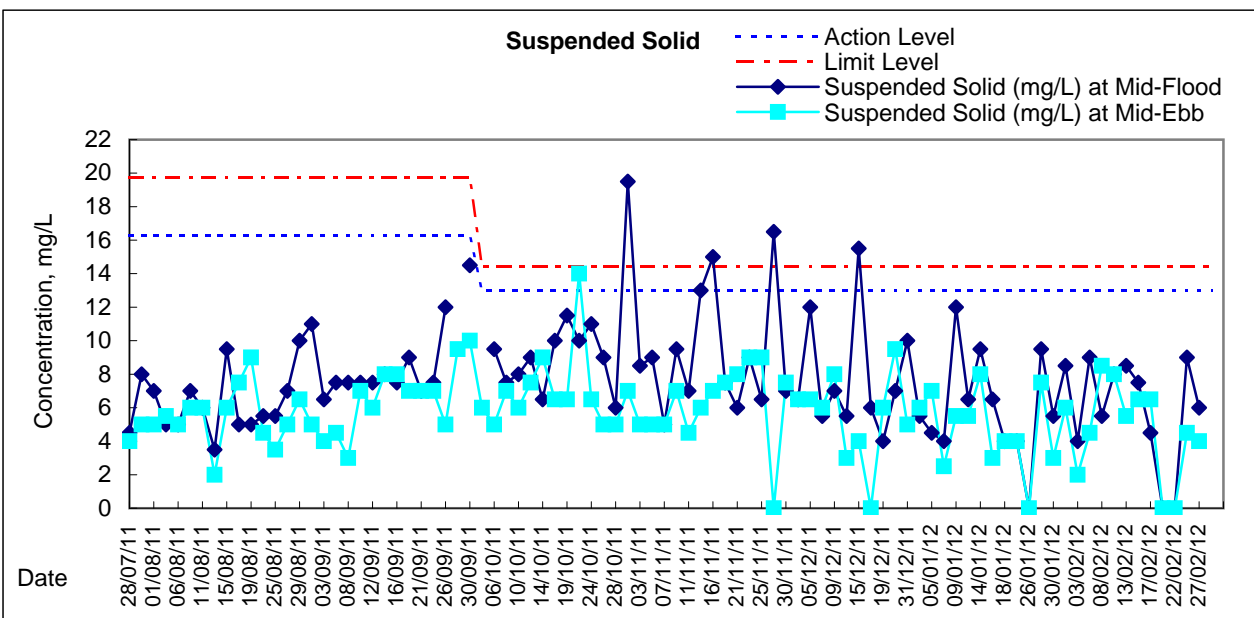
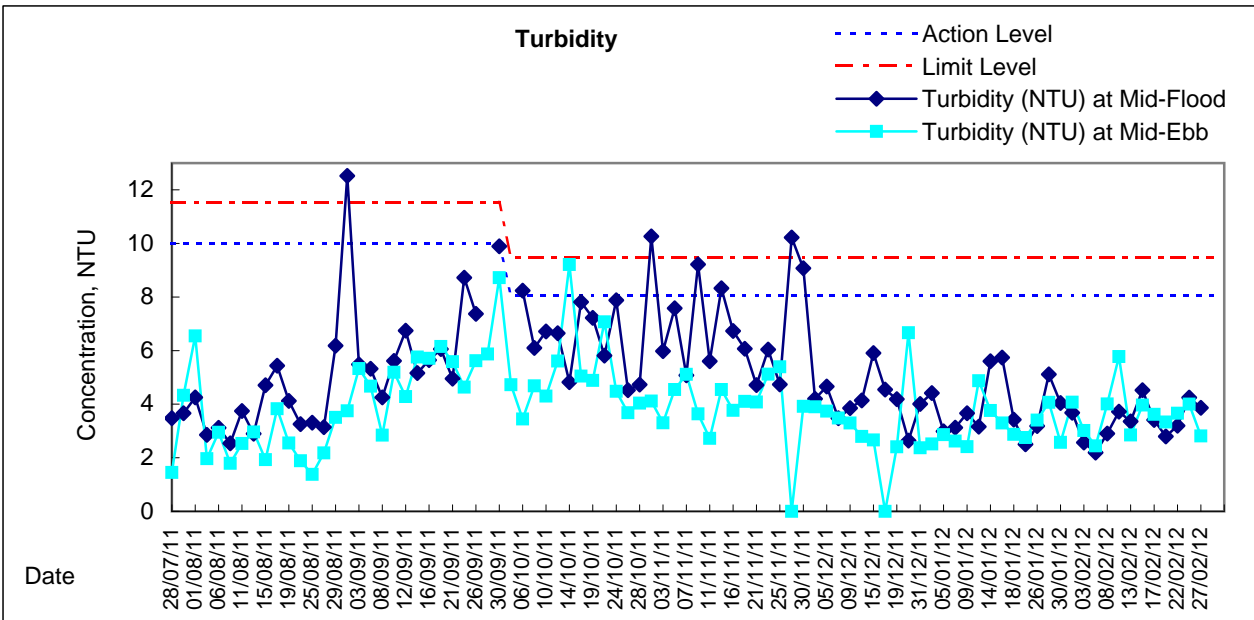
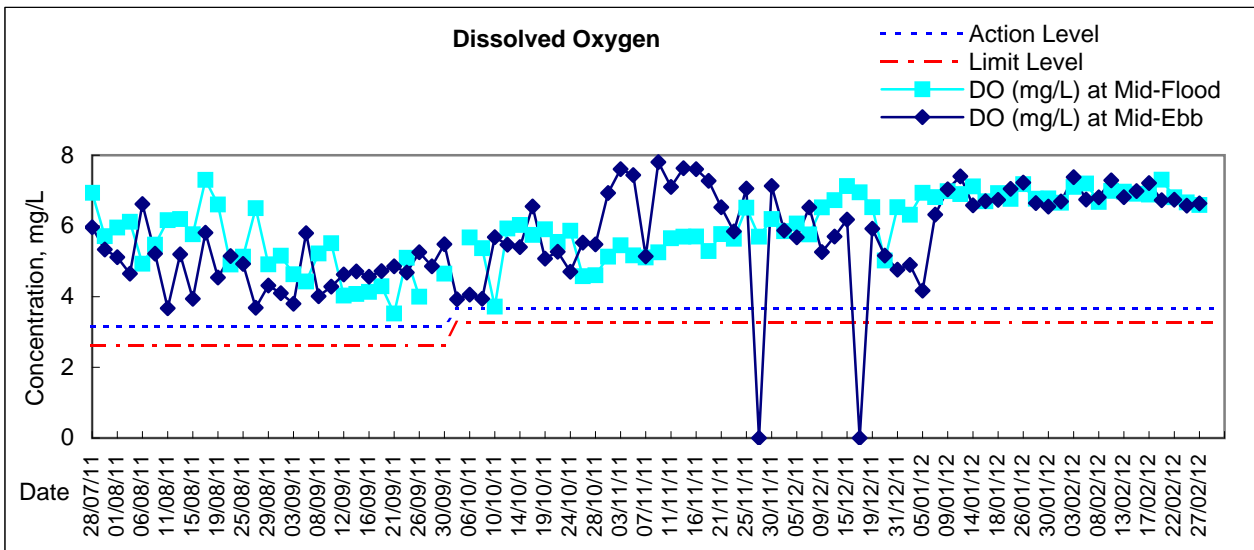

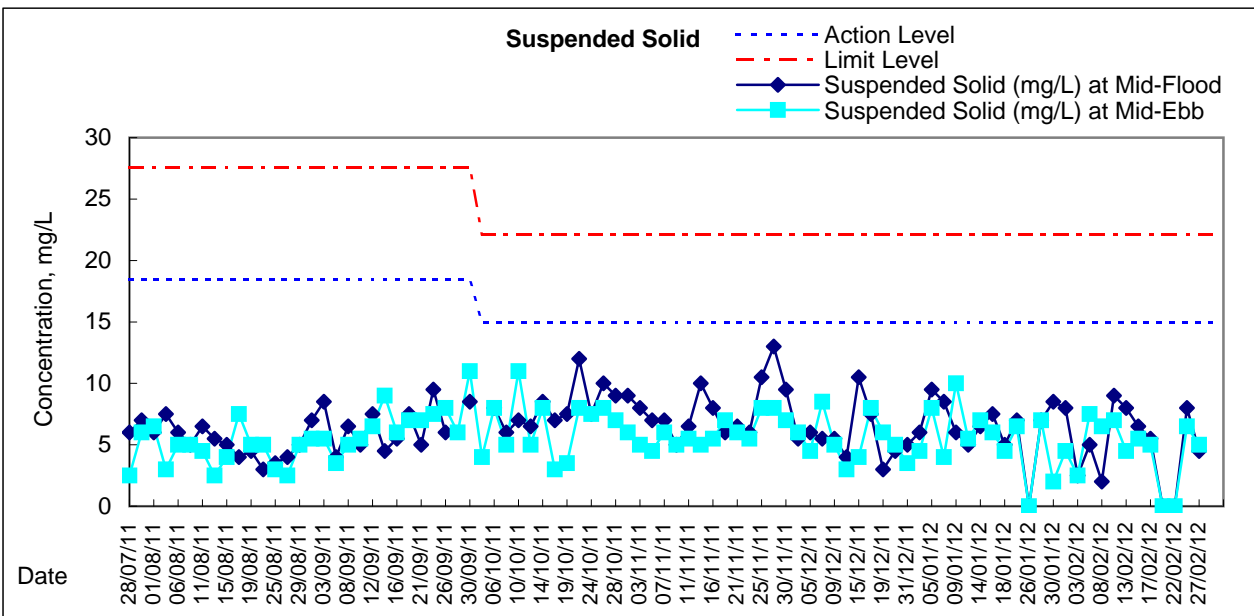
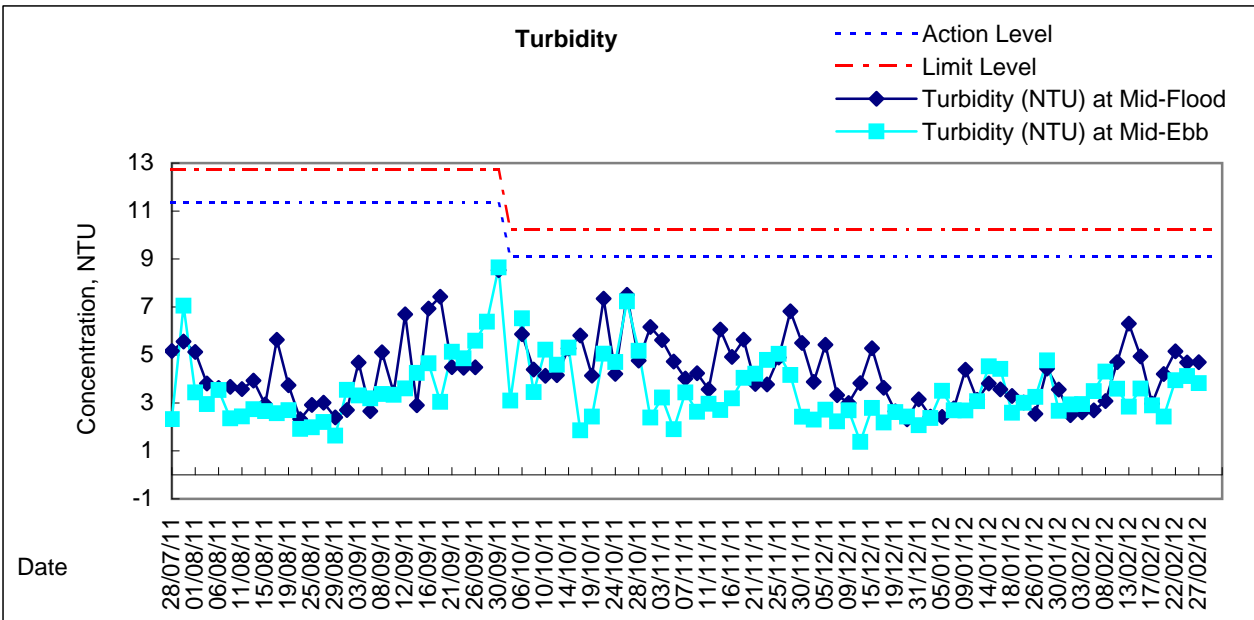
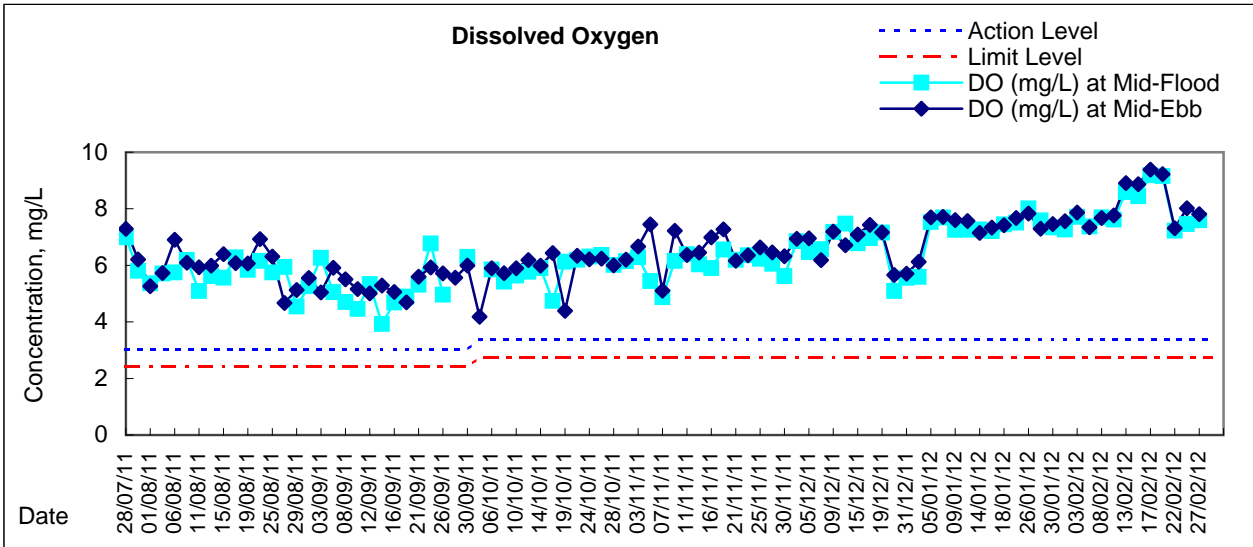



# Graphic Presentation of Water Quality Result of C2 - TH / APA / SOC

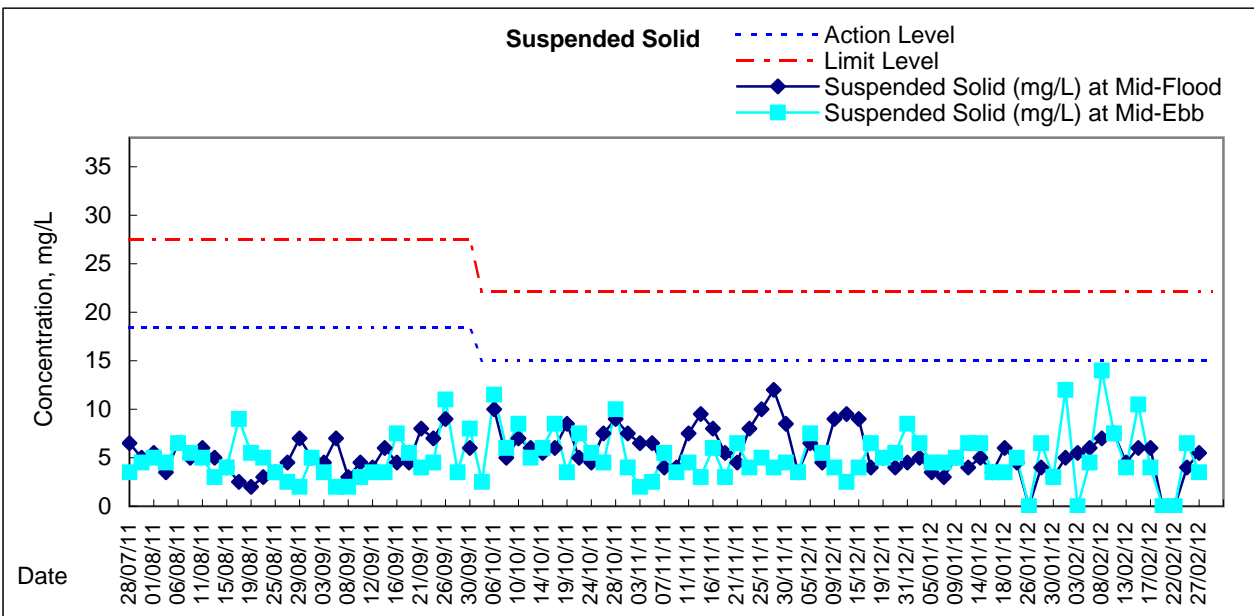
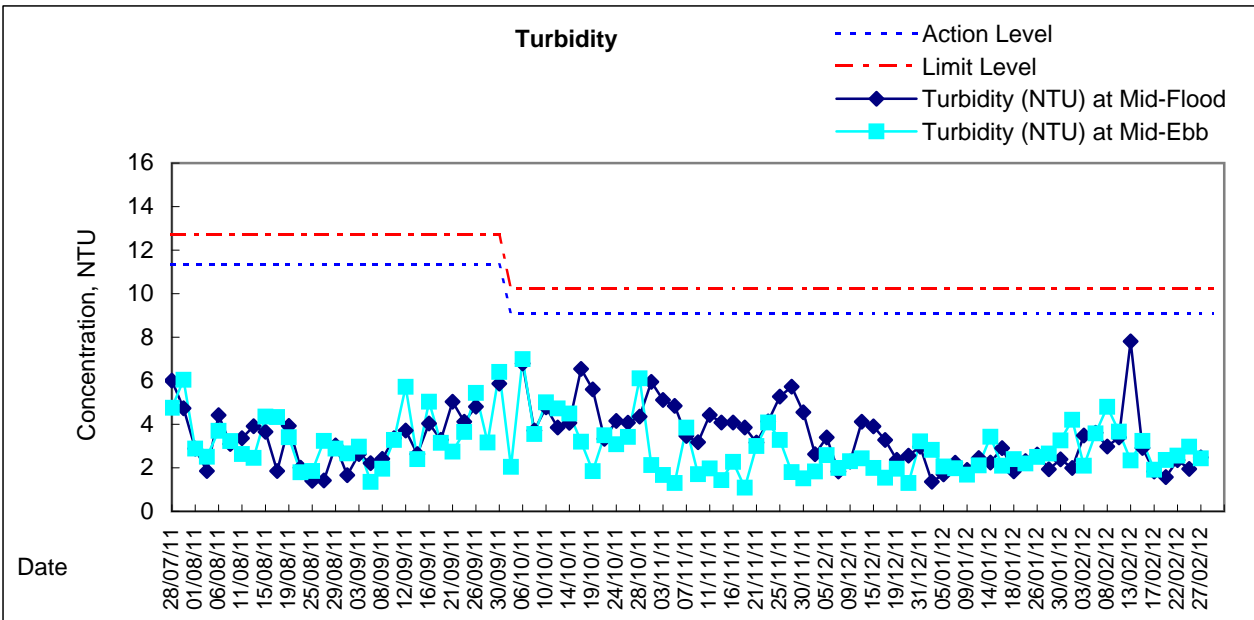
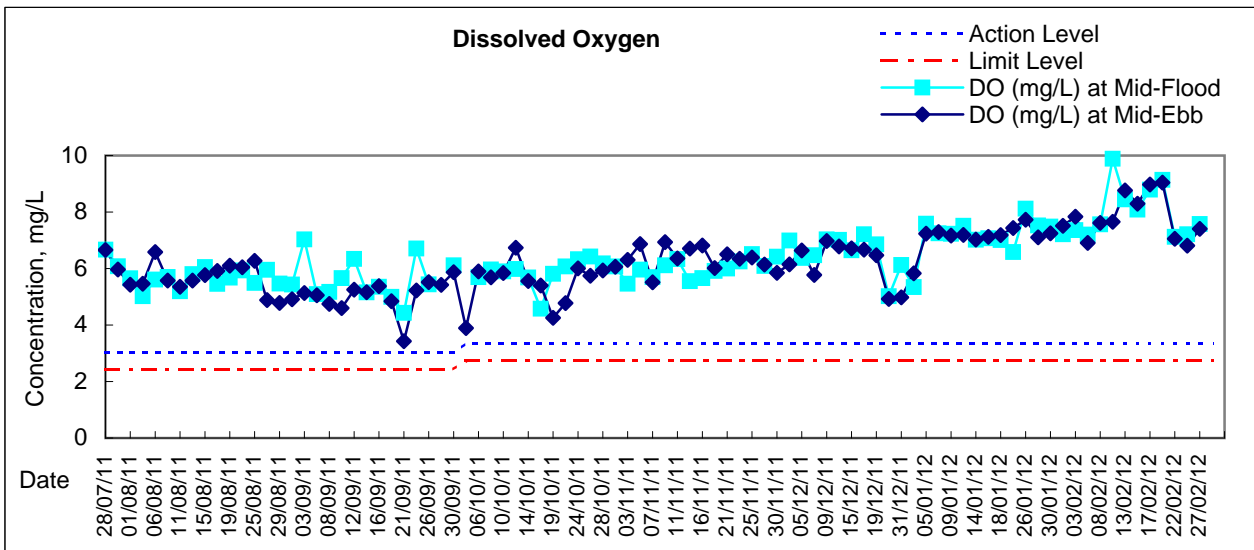



## Graphic Presentation of Water Quality Result of C3 - WCT and GEC

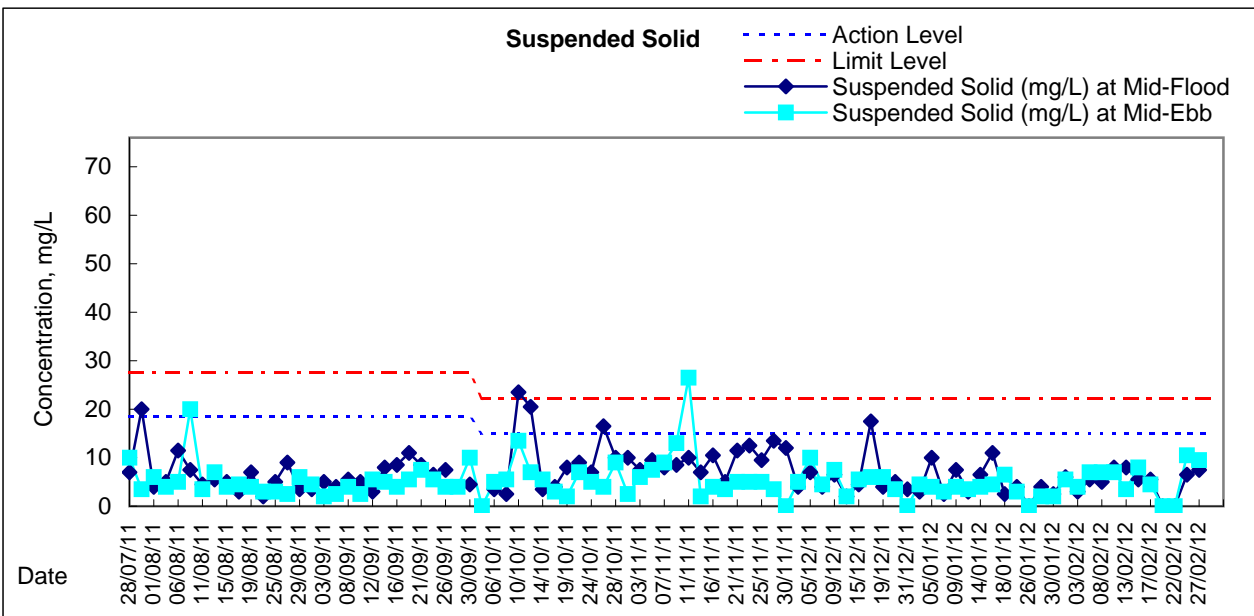
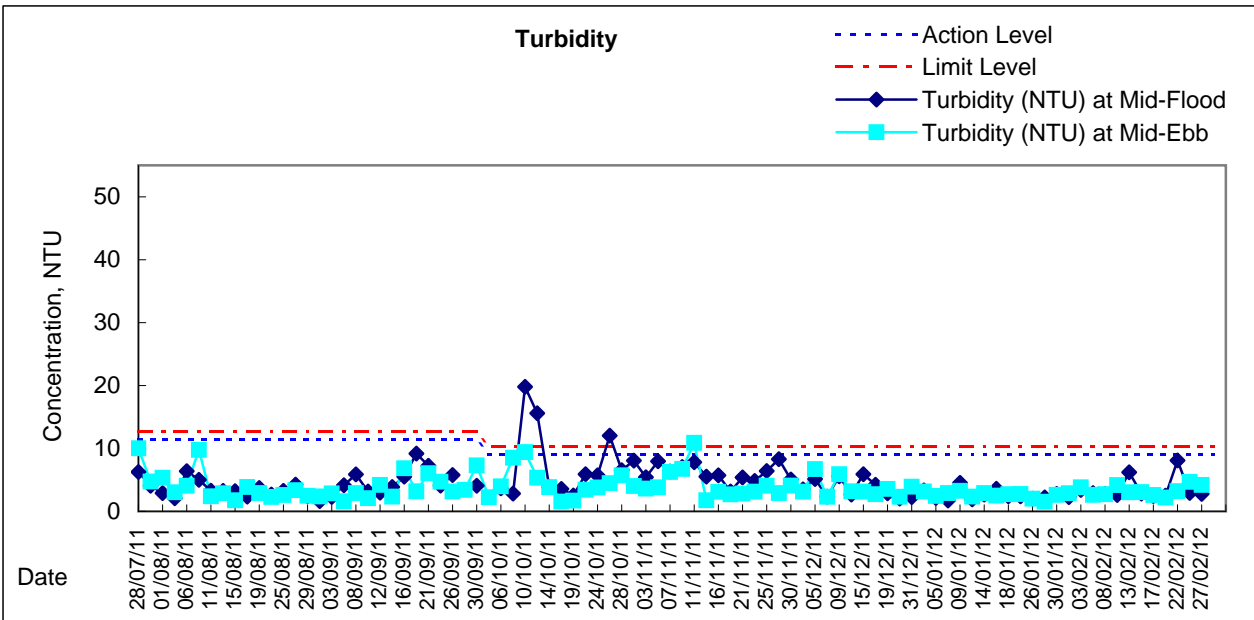
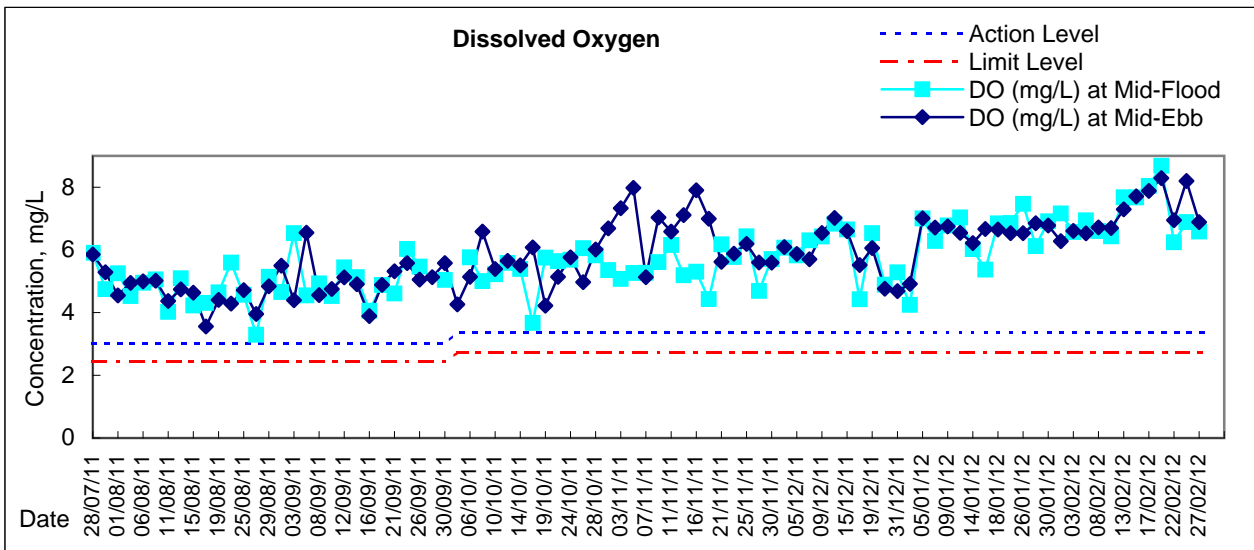



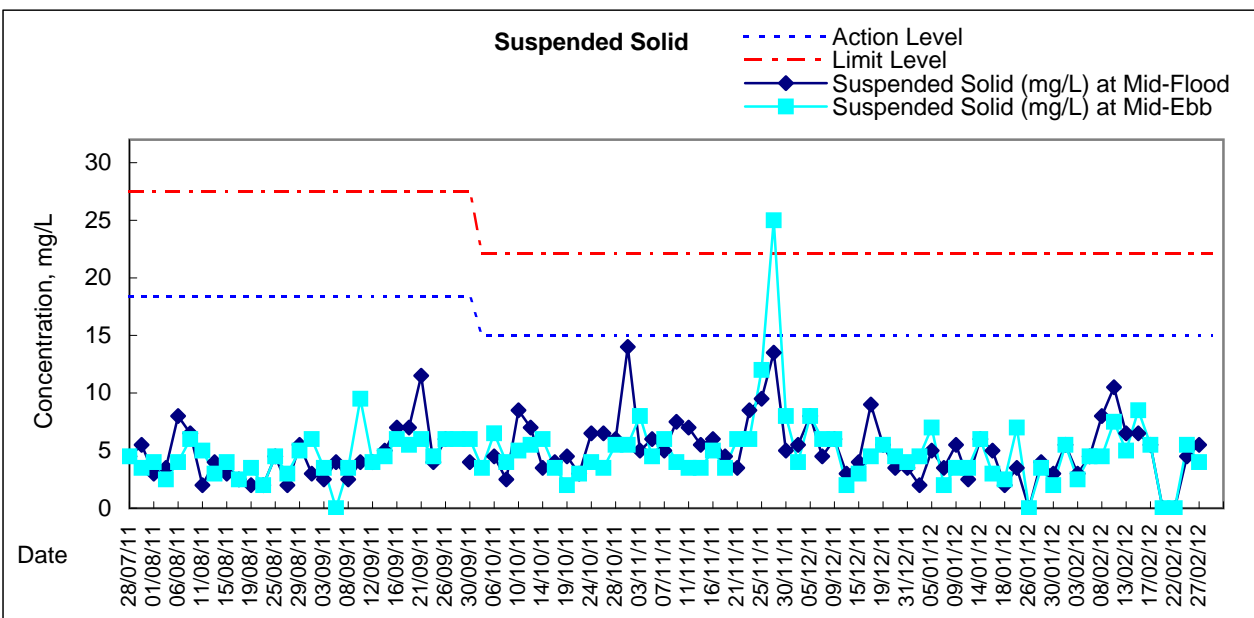
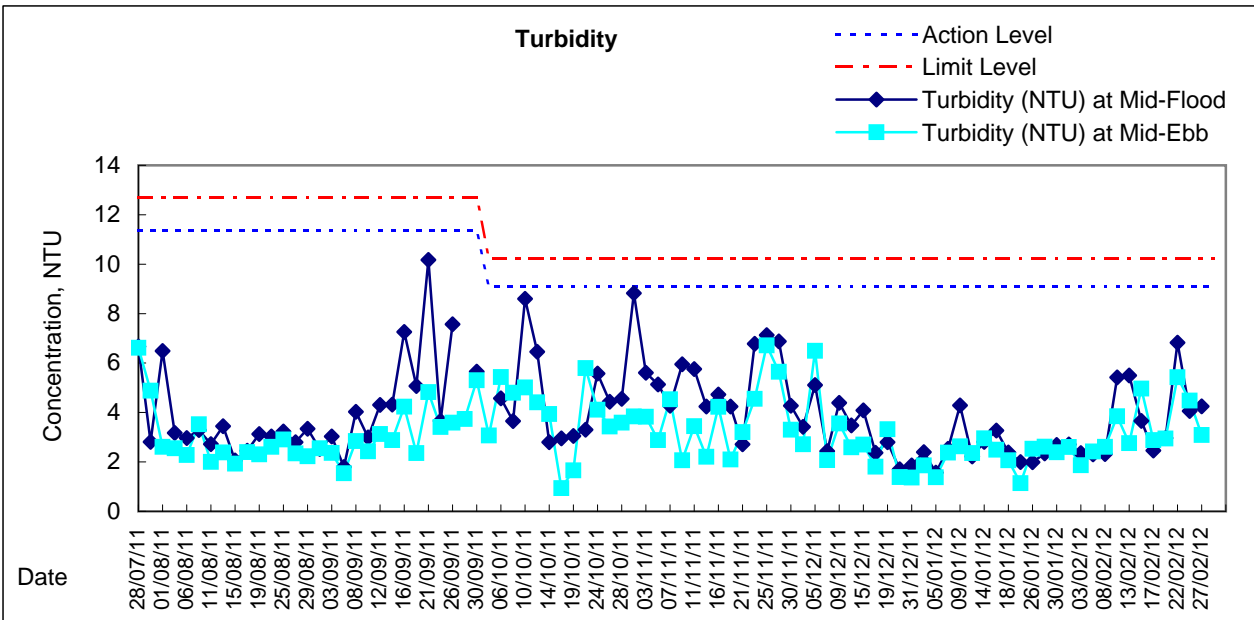
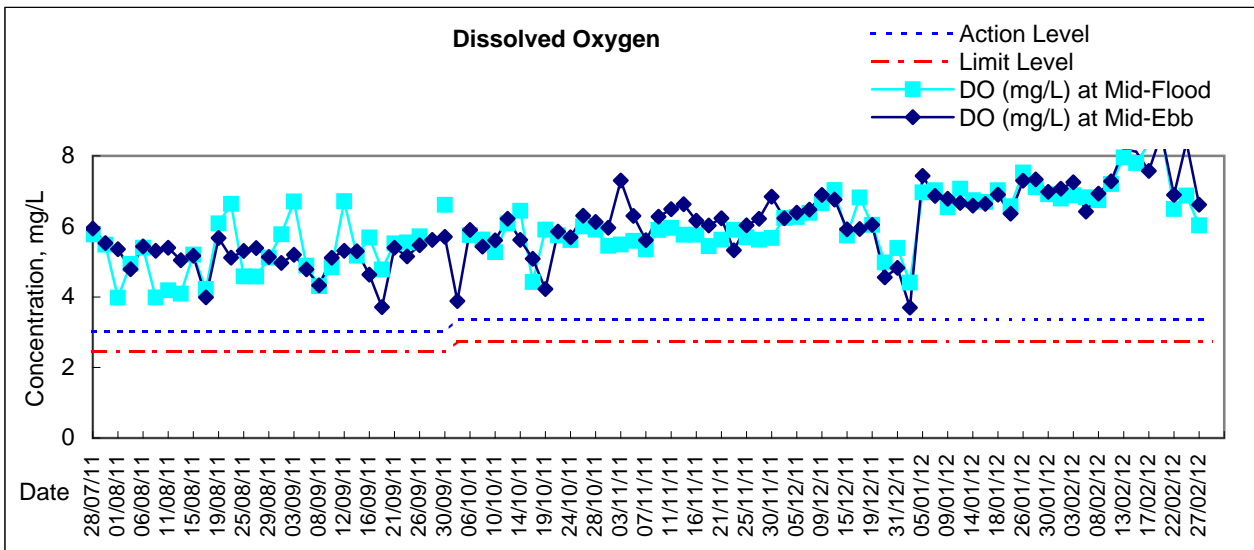

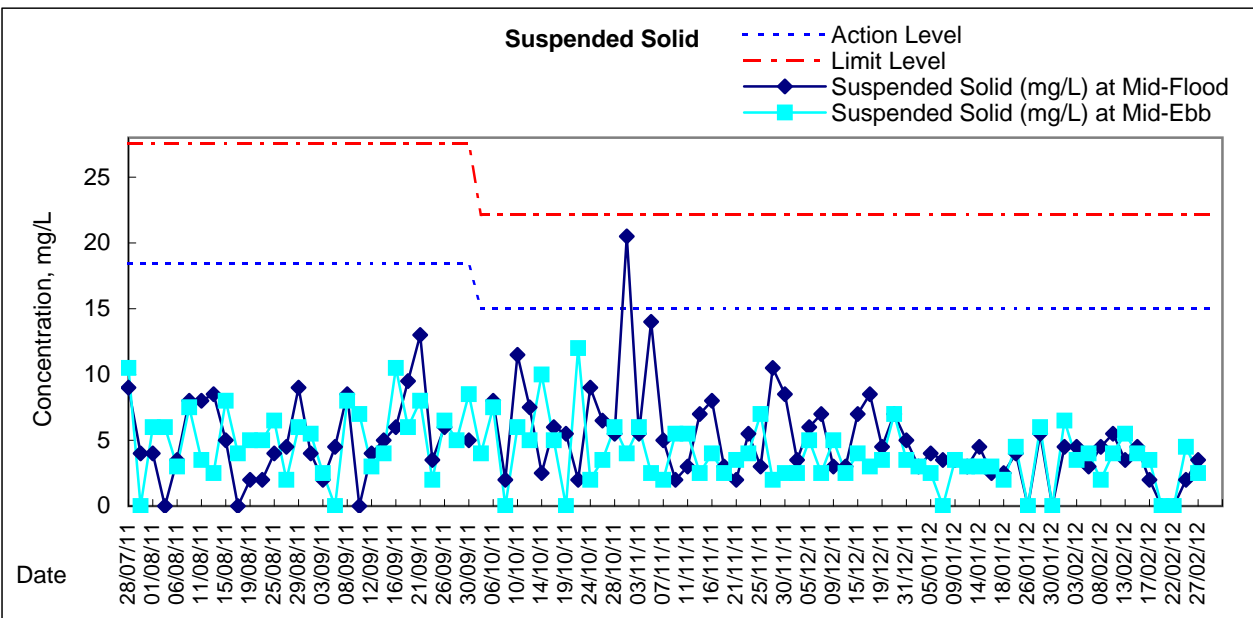
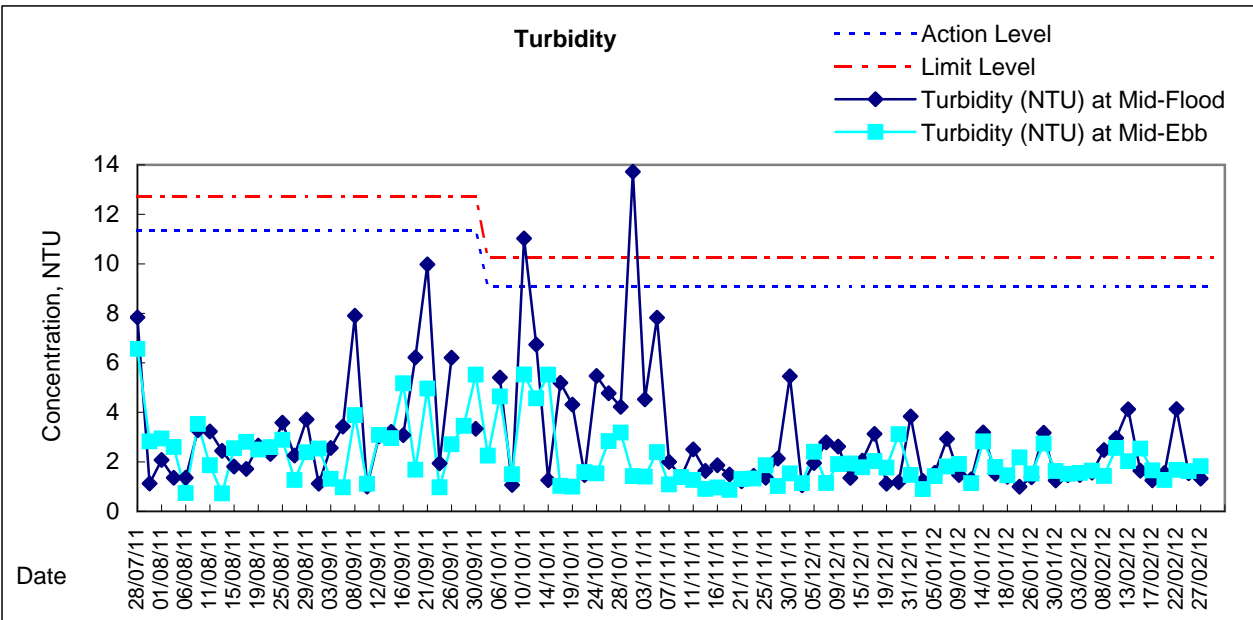
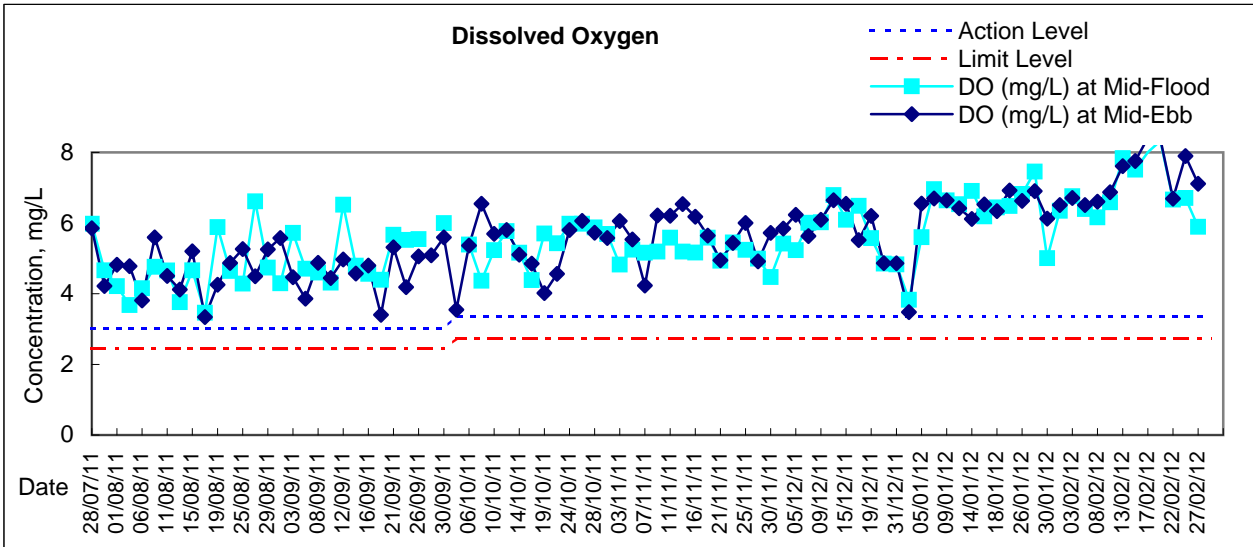

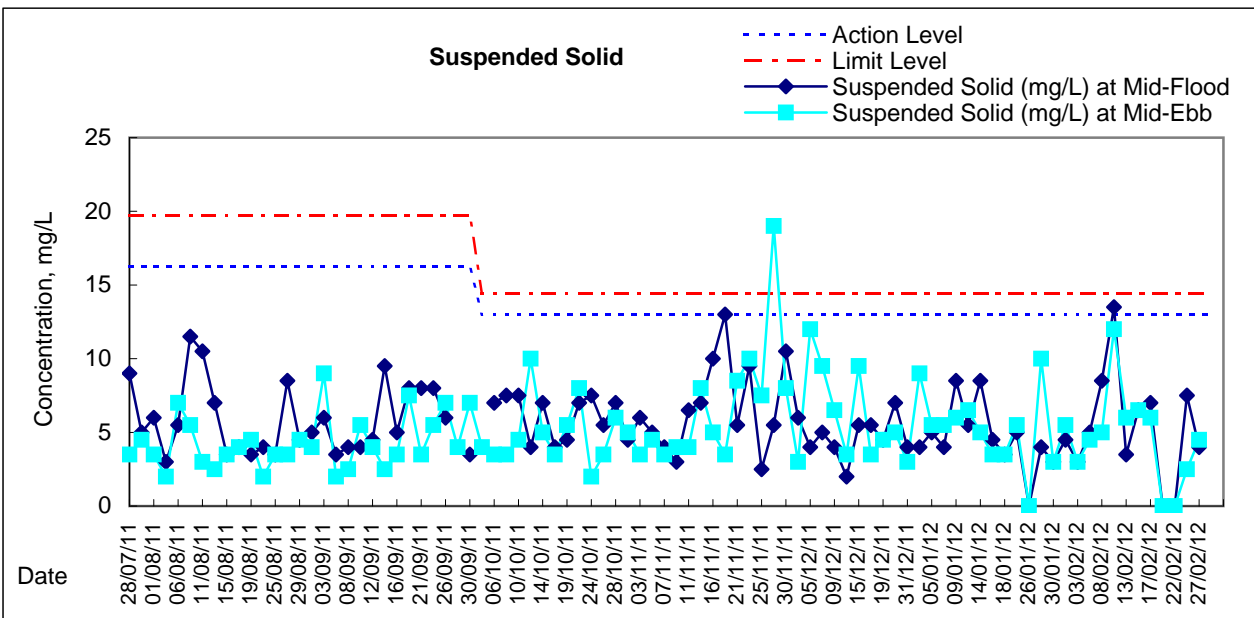
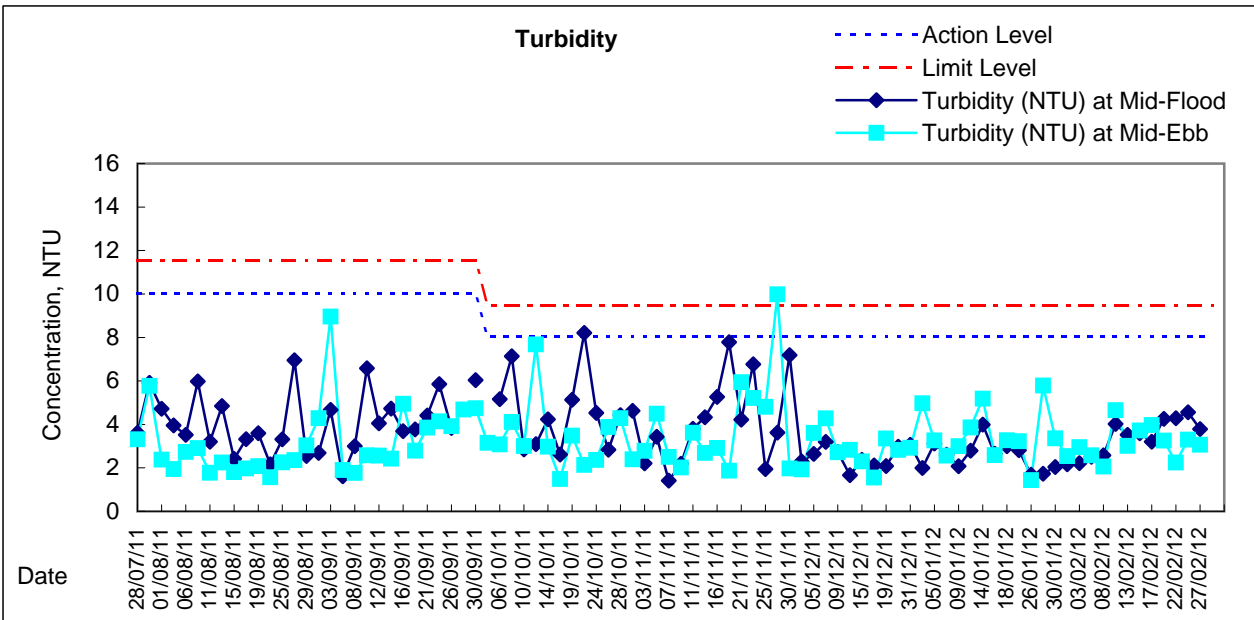
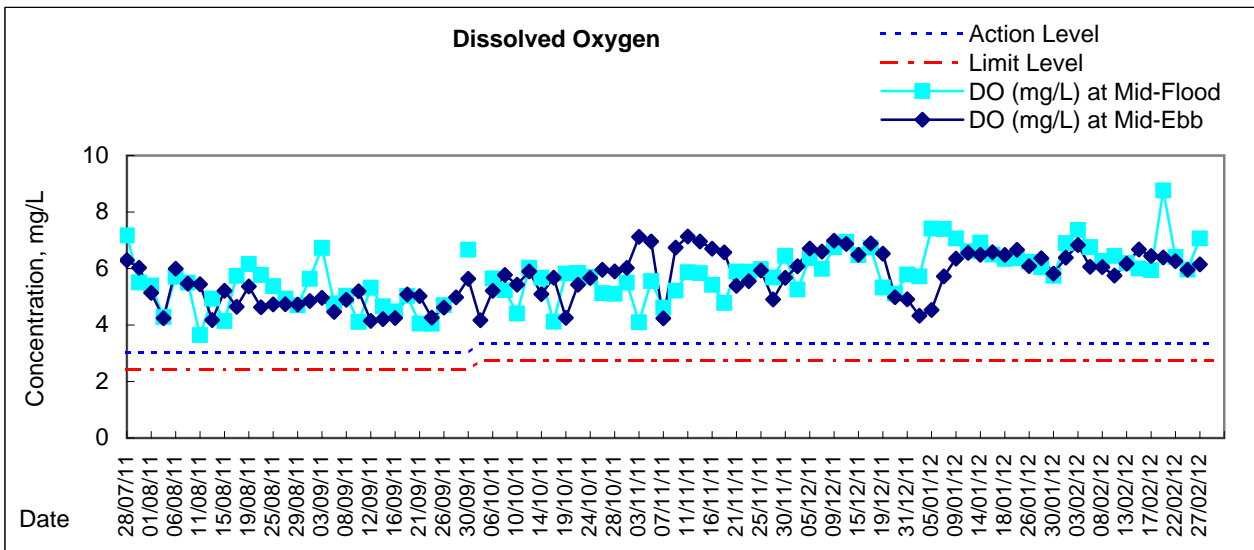

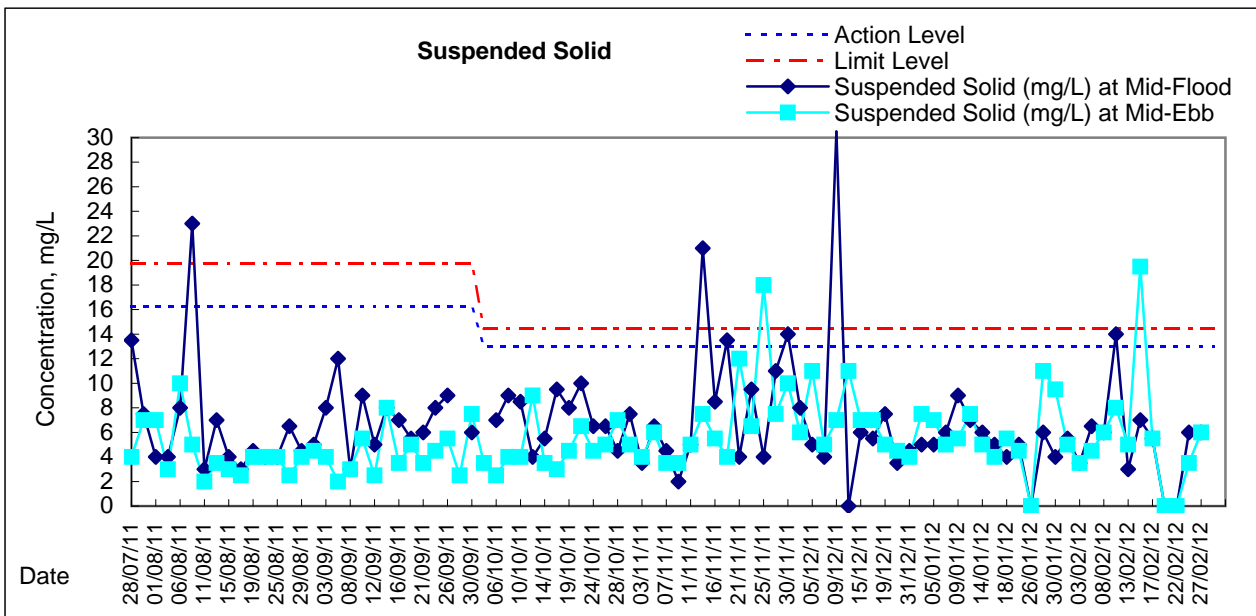
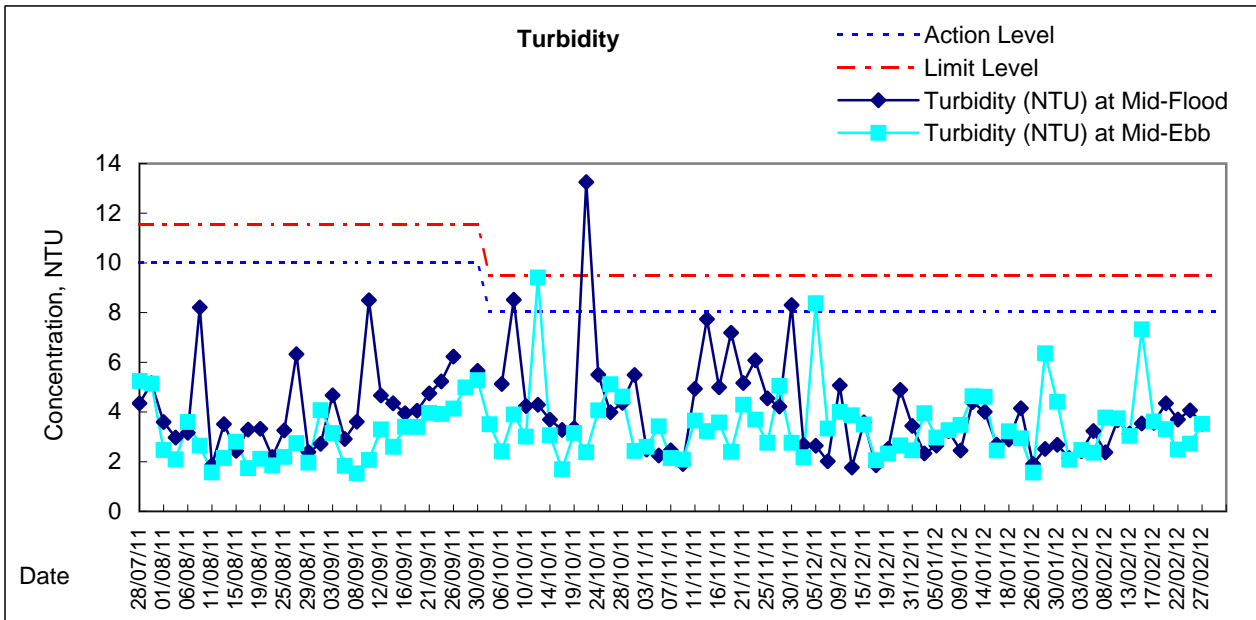
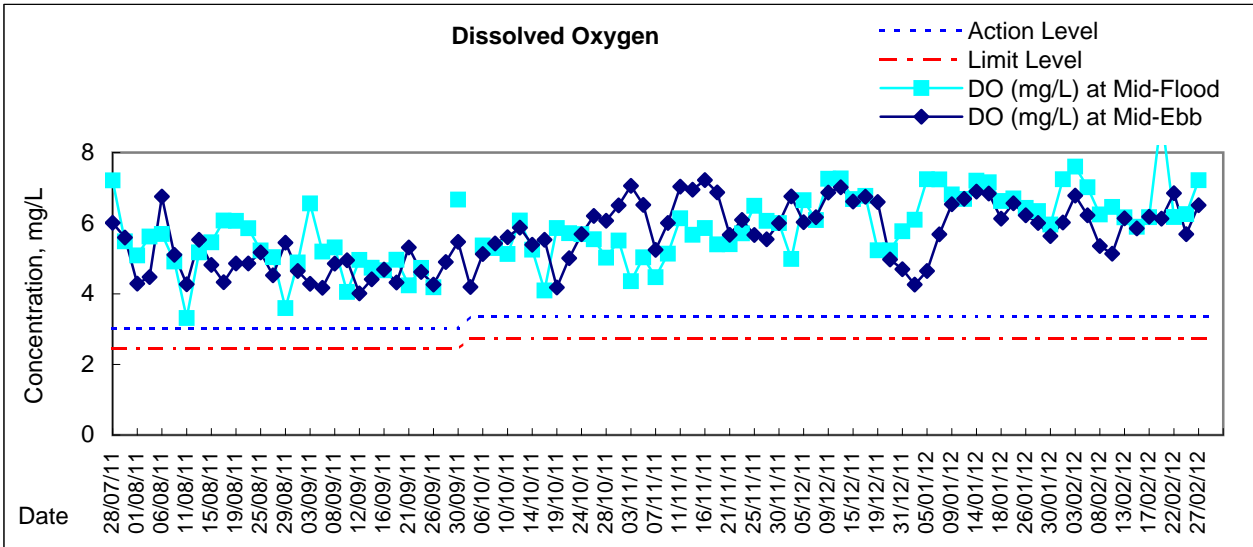

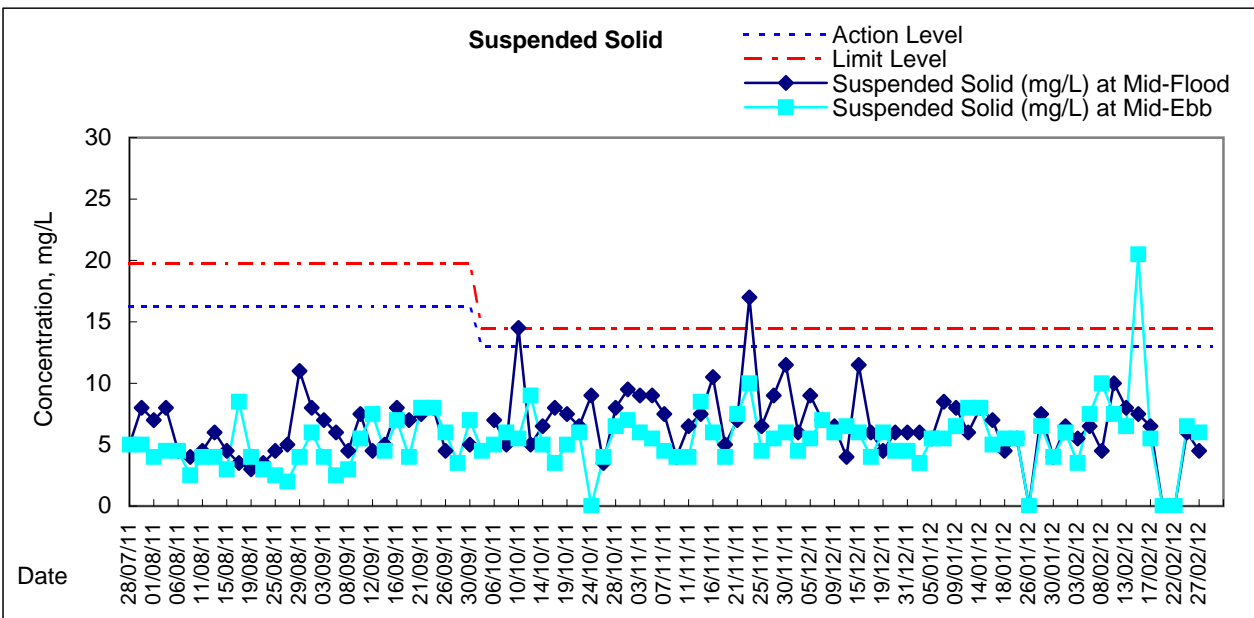
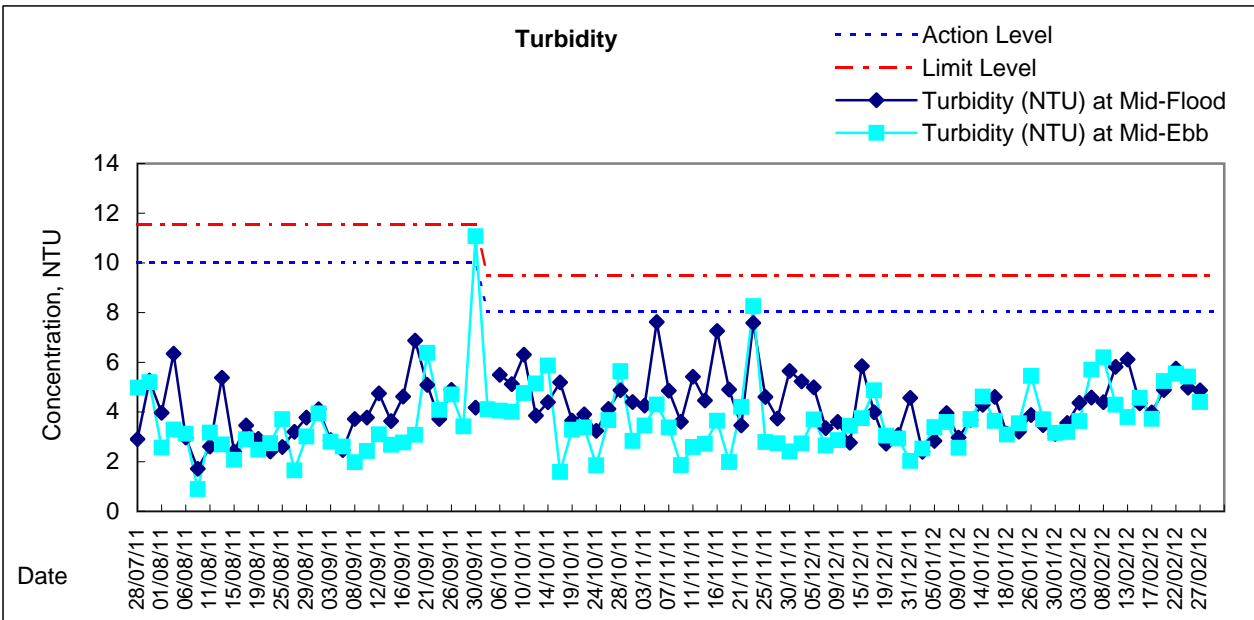
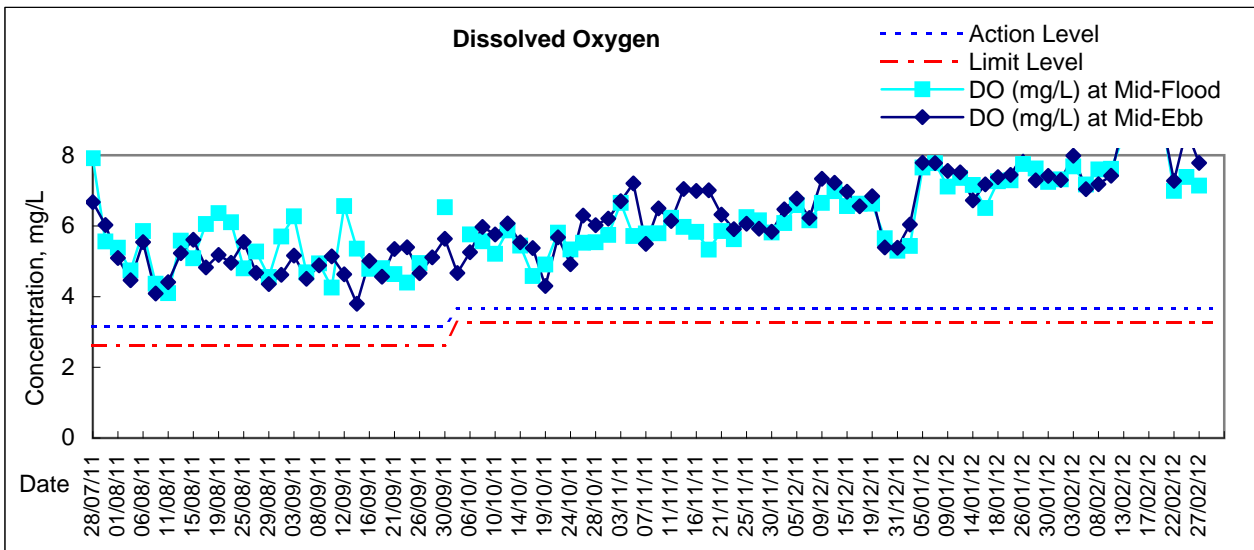

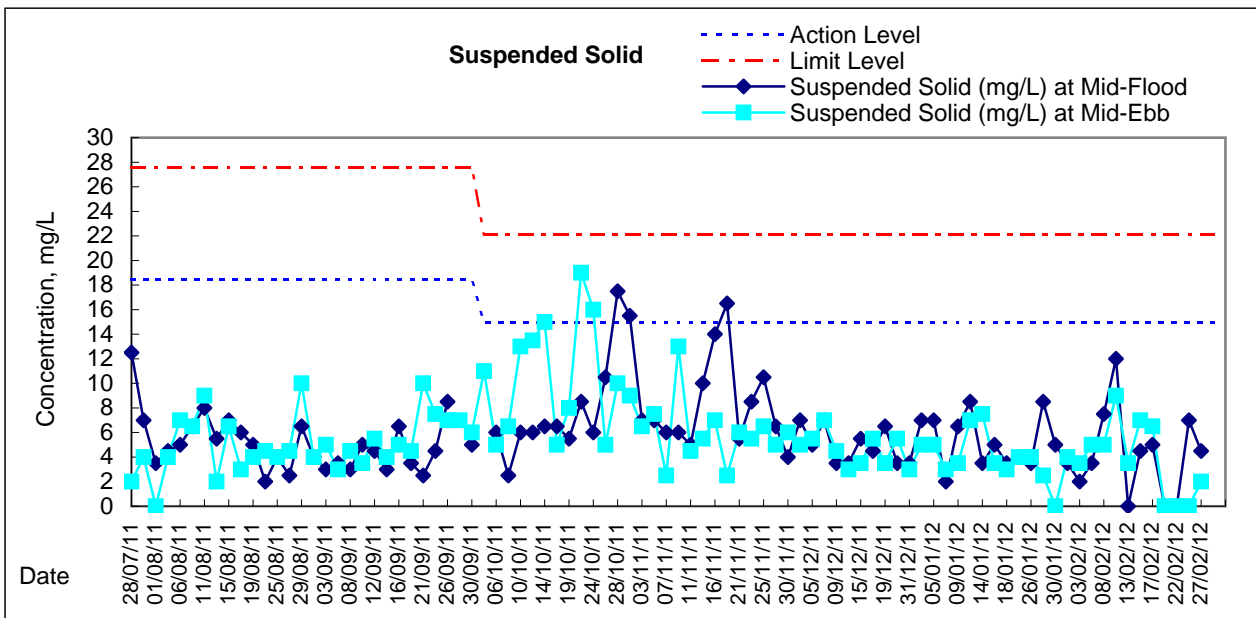
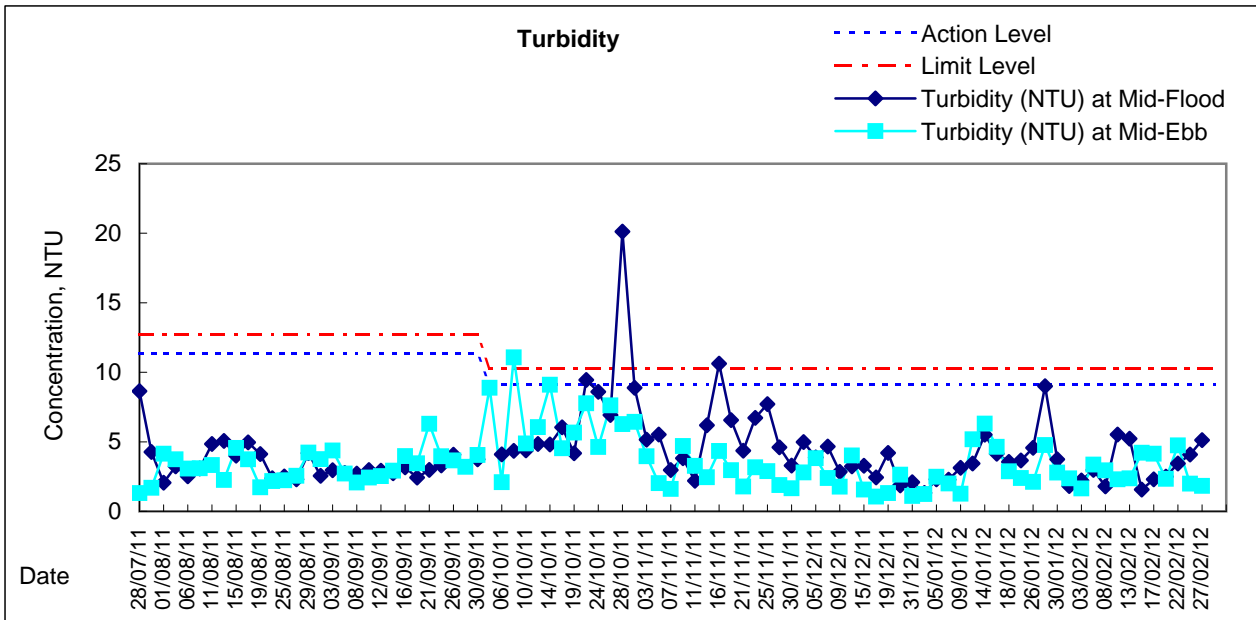
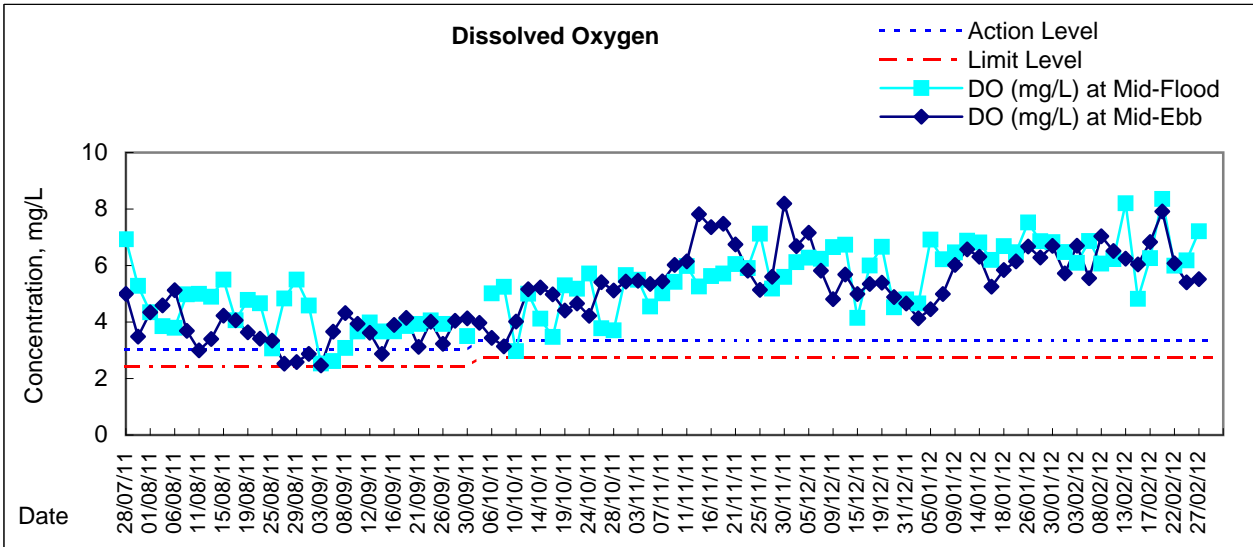



**Water Monitoring Result at C7 - Windsor House  
Mid-Flood Tide**

Date	Time	Weather Condition	Sampling Depth		Water Temperature			pH			Salinity		DO Saturation			DO			
					°C			-			ppt		%			mg/L			
					Value	Average		Value	Average		Value	Average	Value	Average	Value	Average			
28/1/2012	-	Cloudy	Surface	-	-	-	-	-	-	-	-	-	-	-	-	-	-	-	
	11:45		Middle	1.5	16.90	16.90	16.9	7.89	7.89	7.9	31.00	31.00	31.0	85.3	84.4	84.9	6.89	6.81	6.85
	-		Bottom	-	-	-	-	-	-	-	-	-	-	-	-	-	-	-	-
30/1/2012	-	Fine	Surface	-	-	-	-	-	-	-	-	-	-	-	-	-	-	-	
	12:00		Middle	1.5	16.60	16.60	16.6	7.81	7.81	7.8	30.90	30.90	30.9	85.5	84.3	84.9	6.94	6.88	6.91
	-		Bottom	-	-	-	-	-	-	-	-	-	-	-	-	-	-	-	-
1/2/2012	-	Fine	Surface	-	-	-	-	-	-	-	-	-	-	-	-	-	-	-	
	10:20		Middle	1.5	16.80	16.80	16.8	7.90	7.90	7.9	30.40	30.40	30.4	83.2	78.4	80.8	6.76	6.37	6.57
	-		Bottom	-	-	-	-	-	-	-	-	-	-	-	-	-	-	-	-
3/2/2012	-	Cloudy	Surface	-	-	-	-	-	-	-	-	-	-	-	-	-	-	-	
	15:41		Middle	1.5	16.70	16.70	16.7	8.13	8.13	8.1	31.90	31.90	31.9	77.0	76.2	76.6	6.17	6.11	6.14
	-		Bottom	-	-	-	-	-	-	-	-	-	-	-	-	-	-	-	-
6/2/2012	-	Cloudy	Surface	-	-	-	-	-	-	-	-	-	-	-	-	-	-	-	
	1:40		Middle	1.5	17.50	17.50	17.5	8.01	8.01	8.0	29.06	29.06	29.1	68.6	69.5	69.1	5.49	5.57	5.53
	-		Bottom	-	-	-	-	-	-	-	-	-	-	-	-	-	-	-	-
8/2/2012	-	Cloudy	Surface	-	-	-	-	-	-	-	-	-	-	-	-	-	-	-	
	18:36		Middle	1.5	15.70	15.70	15.7	7.75	7.74	7.7	29.96	29.96	30.0	73.8	73.5	73.7	6.10	6.05	6.08
	-		Bottom	-	-	-	-	-	-	-	-	-	-	-	-	-	-	-	-
10/2/2012	-	Cloudy	Surface	-	-	-	-	-	-	-	-	-	-	-	-	-	-	-	
	22:06		Middle	1.5	15.60	15.60	15.6	7.82	7.82	7.8	30.01	30.01	30.0	75.0	75.8	75.4	6.21	6.28	6.25
	-		Bottom	-	-	-	-	-	-	-	-	-	-	-	-	-	-	-	-
13/2/2012	-	Cloudy	Surface	-	-	-	-	-	-	-	-	-	-	-	-	-	-	-	
	12:00		Middle	1.0	18.20	18.20	18.2	7.87	7.87	7.9	30.50	30.50	30.5	86.7	84.6	85.7	8.26	8.20	8.23
	-		Bottom	-	-	-	-	-	-	-	-	-	-	-	-	-	-	-	-
15/2/2012	-	Cloudy	Surface	-	-	-	-	-	-	-	-	-	-	-	-	-	-	-	
	12:58		Middle	1.5	18.00	18.00	18.0	7.90	7.90	7.9	31.07	31.07	31.1	62.4	61.2	61.8	4.89	4.78	4.84
	-		Bottom	-	-	-	-	-	-	-	-	-	-	-	-	-	-	-	-
17/2/2012	-	Cloudy	Surface	-	-	-	-	-	-	-	-	-	-	-	-	-	-	-	
	15:25		Middle	1.5	16.70	16.70	16.7	7.97	7.97	8.0	31.10	31.10	31.1	76.4	77.4	76.9	6.16	6.23	6.20
	-		Bottom	-	-	-	-	-	-	-	-	-	-	-	-	-	-	-	-
20/2/2012	-	Cloudy	Surface	-	-	-	-	-	-	-	-	-	-	-	-	-	-	-	
	16:32		Middle	1.5	15.70	15.70	15.7	7.98	7.98	8.0	30.90	30.90	30.9	85.7	84.4	85.1	8.53	8.38	8.46
	-		Bottom	-	-	-	-	-	-	-	-	-	-	-	-	-	-	-	-
22/2/2012	-	Cloudy	Surface	-	-	-	-	-	-	-	-	-	-	-	-	-	-	-	
	19:32		Middle	1.5	17.20	17.20	17.2	7.73	7.73	7.7	29.90	29.90	29.9	74.7	75.2	75.0	6.00	6.04	6.02
	-		Bottom	-	-	-	-	-	-	-	-	-	-	-	-	-	-	-	-
24/2/2012	-	Cloudy	Surface	-	-	-	-	-	-	-	-	-	-	-	-	-	-	-	
	20:15		Middle	1.5	16.70	16.70	16.7	7.59	7.59	7.6	29.82	29.82	29.8	69.7	70.0	69.9	6.13	6.21	6.17
	-		Bottom	-	-	-	-	-	-	-	-	-	-	-	-	-	-	-	-
27/2/2012	-	Cloudy	Surface	-	-	-	-	-	-	-	-	-	-	-	-	-	-	-	
	22:53		Middle	1.5	14.60	14.60	14.6	8.00	7.98	8.0	29.82	29.82	29.8	85.3	85.3	85.3	7.20	7.20	7.20
	-		Bottom	-	-	-	-	-	-	-	-	-	-	-	-	-	-	-	-

Remarks:  
 Single underline denotes exceedance over Action Level.  
 Double underline denotes exceedance over Limit Level.



**Water Monitoring Result at C6 - Excelsior Hotel  
Mid-Flood Tide**

Date	Time	Weather Condition	Sampling Depth m		Water Temperature °C			pH			Salinity ppt			DO Saturation %			DO mg/L		
					Value	Average	Value	Average	Value	Average	Value	Average	Value	Average	Value	Average			
28/1/2012	11:35	Cloudy	Surface	1.0	16.40	16.40	16.4	7.87	7.87	7.9	30.90	30.90	30.9	87.6	87.3	87.5	7.14	7.10	7.12
	11:37		Middle	2.0	16.20	16.20	16.2	7.96	7.96	8.0	30.70	30.70	30.7	90.1	89.3	89.7	7.36	7.26	7.31
	11:39		Bottom	3.0	16.10	16.10	16.1	7.99	7.99	8.0	31.00	31.00	31.0	90.0	89.5	89.8	7.37	7.31	7.34
30/1/2012	11:47	Fine	Surface	1.0	16.70	16.70	16.7	7.77	7.77	7.8	30.50	30.50	30.5	86.5	85.7	86.1	7.05	7.00	7.03
	11:49		Middle	2.0	16.40	16.40	16.4	7.85	7.85	7.9	30.60	30.60	30.6	87.7	86.4	87.1	7.17	7.10	7.14
	11:51		Bottom	3.0	16.40	16.40	16.4	7.88	7.88	7.9	30.60	30.60	30.6	88.0	87.3	87.7	7.21	7.17	7.19
1/2/2012	-	Fine	Surface	-	-	-	-	-	-	-	-	-	-	-	-	-	-	-	-
	10:25		Middle	1.5	16.50	16.50	16.5	7.98	7.98	8.0	30.50	30.50	30.5	79.9	79.4	79.7	6.53	6.49	6.51
	-		Bottom	-	-	-	-	-	-	-	-	-	-	-	-	-	-	-	-
3/2/2012	-	Cloudy	Surface	-	-	-	-	-	-	-	-	-	-	-	-	-	-	-	-
	15:40		Middle	1.5	16.70	16.70	16.7	8.11	8.11	8.1	31.30	31.30	31.3	91.6	91.0	91.3	7.41	7.38	7.40
	-		Bottom	-	-	-	-	-	-	-	-	-	-	-	-	-	-	-	-
6/2/2012	-	Cloudy	Surface	-	-	-	-	-	-	-	-	-	-	-	-	-	-	-	-
	2:00		Middle	1.5	17.30	17.30	17.3	8.15	8.13	8.1	30.06	30.06	30.1	79.4	80.7	80.1	6.41	6.46	6.44
	-		Bottom	-	-	-	-	-	-	-	-	-	-	-	-	-	-	-	-
8/2/2012	-	Cloudy	Surface	-	-	-	-	-	-	-	-	-	-	-	-	-	-	-	-
	18:42		Middle	1.5	15.90	15.90	15.9	7.81	7.81	7.8	30.07	30.07	30.1	78.8	79.0	78.9	6.48	6.50	6.49
	-		Bottom	-	-	-	-	-	-	-	-	-	-	-	-	-	-	-	-
10/2/2012	-	Cloudy	Surface	-	-	-	-	-	-	-	-	-	-	-	-	-	-	-	-
	22:11		Middle	1.5	15.80	15.80	15.8	7.91	7.91	7.9	30.19	30.19	30.2	80.2	81.9	81.1	6.61	6.75	6.68
	-		Bottom	-	-	-	-	-	-	-	-	-	-	-	-	-	-	-	-
13/2/2012	-	Cloudy	Surface	-	-	-	-	-	-	-	-	-	-	-	-	-	-	-	-
	11:52		Middle	1.5	17.20	17.20	17.2	7.84	7.84	7.8	31.00	31.00	31.0	86.5	84.6	85.6	8.38	8.20	8.29
	-		Bottom	-	-	-	-	-	-	-	-	-	-	-	-	-	-	-	-
15/2/2012	-	Cloudy	Surface	-	-	-	-	-	-	-	-	-	-	-	-	-	-	-	-
	12:53		Middle	1.5	16.70	16.70	16.7	8.02	8.02	8.0	31.16	31.16	31.2	57.9	57.8	57.9	4.66	4.65	4.66
	-		Bottom	-	-	-	-	-	-	-	-	-	-	-	-	-	-	-	-
17/2/2012	-	Cloudy	Surface	-	-	-	-	-	-	-	-	-	-	-	-	-	-	-	-
	15:20		Middle	1.5	16.50	16.40	16.5	8.06	8.00	8.0	31.32	31.32	31.3	67.7	67.6	67.7	5.48	5.48	5.48
	-		Bottom	-	-	-	-	-	-	-	-	-	-	-	-	-	-	-	-
20/2/2012	16:36	Cloudy	Surface	1.0	15.90	15.90	15.9	8.03	8.03	8.0	31.00	31.00	31.0	87.2	87.0	87.1	8.63	8.61	8.62
	16:38		Middle	2.0	16.00	16.00	16.0	8.04	8.04	8.0	31.00	31.00	31.0	89.9	89.4	89.7	8.89	8.84	8.87
	16:40		Bottom	3.0	16.00	16.00	16.0	8.05	8.05	8.1	31.00	31.00	31.0	86.9	86.4	86.7	8.60	8.55	8.58
22/2/2012	-	Cloudy	Surface	-	-	-	-	-	-	-	-	-	-	-	-	-	-	-	-
	19:42		Middle	1.0	17.00	17.00	17.0	7.79	7.79	7.8	29.87	29.87	29.9	83.0	83.4	83.2	6.68	6.71	6.70
	-		Bottom	-	-	-	-	-	-	-	-	-	-	-	-	-	-	-	-
24/2/2012	-	Cloudy	Surface	-	-	-	-	-	-	-	-	-	-	-	-	-	-	-	-
	20:07		Middle	1.5	16.60	16.60	16.6	7.59	7.59	7.6	29.82	29.82	29.8	80.9	81.1	81.0	6.58	6.60	6.59
	-		Bottom	-	-	-	-	-	-	-	-	-	-	-	-	-	-	-	-
27/2/2012	-	Cloudy	Surface	-	-	-	-	-	-	-	-	-	-	-	-	-	-	-	-
	22:49		Middle	1.5	14.60	14.60	14.6	8.01	8.01	8.0	29.72	29.72	29.7	77.1	78.0	77.6	6.57	6.59	6.58
	-		Bottom	-	-	-	-	-	-	-	-	-	-	-	-	-	-	-	-

Remarks:  
 Single underline denotes exceedance over Action Level.  
 Double underline denotes exceedance over Limit Level.





**Water Monitoring Result at Ex-WPCWA SW - South-western corners of ex-Public Cargo Works Area  
Mid-Flood Tide**

Date	Time	Weather Condition	Sampling Depth m		Water Temperature °C			pH			Salinity ppt			DO Saturation %			DO mg/L		
					Value	Average	Value	Average	Value	Average	Value	Average	Value	Average	Value	Average			
28/1/2012	11:29	Cloudy	Surface	1.0	16.20	80.00	48.1	8.00	8.00	8.0	31.20	31.20	31.2	90.5	89.8	90.2	7.37	7.33	7.35
	11:31		Middle	2.5	16.00	16.00	16.0	8.00	8.00	8.0	31.30	31.30	31.3	92.4	91.5	92.0	7.58	7.49	7.54
	11:33		Bottom	4.0	16.00	16.00	16.0	8.00	8.00	8.0	31.30	31.30	31.3	91.9	91.4	91.7	7.52	7.47	7.50
30/1/2012	11:33	Fine	Surface	1.0	16.20	16.20	16.2	7.91	7.91	7.9	31.20	31.20	31.2	90.6	89.4	90.0	7.42	7.33	7.38
	11:35		Middle	2.0	16.10	16.10	16.1	7.92	7.92	7.9	31.20	31.20	31.2	88.3	87.4	87.9	7.24	7.19	7.22
	11:37		Bottom	3.0	16.00	16.00	16.0	7.92	7.92	7.9	31.10	31.10	31.1	89.0	88.0	88.5	7.28	7.22	7.25
1/2/2012	10:37	Fine	Surface	1.0	16.20	16.20	16.2	8.02	8.02	8.0	31.10	31.10	31.1	88.8	89.7	89.3	7.26	7.21	7.24
	10:39		Middle	2.0	16.20	16.20	16.2	8.01	8.01	8.0	31.20	31.20	31.2	88.4	87.5	88.0	7.24	7.18	7.21
	10:41		Bottom	3.0	16.20	16.20	16.2	8.02	8.02	8.0	31.20	31.20	31.2	86.9	86.0	86.5	7.11	7.05	7.08
3/2/2012	16:26	Cloudy	Surface	1.0	16.40	16.40	16.4	7.99	7.99	8.0	31.70	31.70	31.7	95.0	93.8	94.4	7.71	7.63	7.67
	16:28		Middle	2.5	16.00	16.00	16.0	8.10	8.10	8.1	31.80	31.80	31.8	96.5	95.7	96.1	7.84	7.80	7.82
	16:30		Bottom	4.0	16.10	16.10	16.1	8.11	8.11	8.1	31.80	31.80	31.8	95.8	94.8	95.3	7.77	7.71	7.74
6/2/2012	-	Cloudy	Surface	-	-	-	-	-	-	-	-	-	-	-	-	-	-	-	-
	1:20		Middle	1.5	17.40	17.40	17.4	7.90	7.90	7.9	30.56	30.56	30.6	76.5	77.9	77.2	6.09	6.20	6.15
	-		Bottom	-	-	-	-	-	-	-	-	-	-	-	-	-	-	-	-
8/2/2012	-	Cloudy	Surface	-	-	-	-	-	-	-	-	-	-	-	-	-	-	-	-
	18:15		Middle	1.5	15.90	15.90	15.9	7.68	7.68	7.7	30.65	30.65	30.7	79.7	80.3	80.0	6.54	6.58	6.56
	-		Bottom	-	-	-	-	-	-	-	-	-	-	-	-	-	-	-	-
10/2/2012	-	Cloudy	Surface	-	-	-	-	-	-	-	-	-	-	-	-	-	-	-	-
	21:55		Middle	1.5	15.90	16.00	16.0	7.95	7.95	8.0	30.61	30.61	30.6	82.2	83.6	82.9	6.74	6.86	6.80
	-		Bottom	-	-	-	-	-	-	-	-	-	-	-	-	-	-	-	-
13/2/2012	11:41	Cloudy	Surface	1.0	17.20	17.20	17.2	7.95	7.95	8.0	31.40	31.40	31.4	93.1	92.3	92.7	9.01	8.90	8.96
	11:43		Middle	2.5	17.00	17.00	17.0	7.95	7.95	8.0	31.40	31.40	31.4	90.3	89.5	89.9	8.77	8.64	8.71
	11:45		Bottom	4.0	17.30	17.30	17.3	7.95	7.95	8.0	31.40	31.40	31.4	89.8	88.6	89.2	8.76	8.62	8.69
15/2/2012	-	Cloudy	Surface	-	-	-	-	-	-	-	-	-	-	-	-	-	-	-	-
	12:40		Middle	1.5	16.70	16.70	16.7	8.01	8.01	8.0	31.87	31.87	31.9	63.6	63.7	63.7	5.10	5.11	5.11
	-		Bottom	-	-	-	-	-	-	-	-	-	-	-	-	-	-	-	-
17/2/2012	-	Cloudy	Surface	-	-	-	-	-	-	-	-	-	-	-	-	-	-	-	-
	12:54		Middle	1.5	16.30	16.30	16.3	8.04	8.06	8.1	31.92	31.92	31.9	71.3	71.5	71.4	5.78	5.80	5.79
	-		Bottom	-	-	-	-	-	-	-	-	-	-	-	-	-	-	-	-
20/2/2012	16:49	Cloudy	Surface	1.0	15.70	15.70	15.7	8.04	8.04	8.0	31.60	31.60	31.6	94.2	93.3	93.8	9.33	9.28	9.31
	16:51		Middle	2.5	15.80	15.80	15.8	8.04	8.04	8.0	31.60	31.60	31.6	91.4	90.7	91.1	9.07	9.00	9.04
	16:53		Bottom	4.0	15.90	15.90	15.9	8.04	8.04	8.0	31.50	31.50	31.5	91.4	91.1	91.3	9.07	9.02	9.05
22/2/2012	-	Cloudy	Surface	-	-	-	-	-	-	-	-	-	-	-	-	-	-	-	-
	19:12		Middle	1.5	16.80	16.80	16.8	7.82	7.82	7.8	30.53	30.53	30.5	83.0	84.0	83.5	6.69	6.78	6.74
	-		Bottom	-	-	-	-	-	-	-	-	-	-	-	-	-	-	-	-
24/2/2012	-	Cloudy	Surface	-	-	-	-	-	-	-	-	-	-	-	-	-	-	-	-
	19:49		Middle	1.5	16.70	16.70	16.7	7.63	7.63	7.6	30.40	30.40	30.4	79.4	79.3	79.4	6.42	6.41	6.42
	-		Bottom	-	-	-	-	-	-	-	-	-	-	-	-	-	-	-	-
27/2/2012	-	Cloudy	Surface	-	-	-	-	-	-	-	-	-	-	-	-	-	-	-	-
	23:16		Middle	1.5	14.90	14.90	14.9	7.84	7.84	7.8	30.08	30.08	30.1	78.5	78.4	78.5	6.46	6.45	6.46
	-		Bottom	-	-	-	-	-	-	-	-	-	-	-	-	-	-	-	-

Remarks:  
 Single underline denotes exceedance over Action Level.  
 Double underline denotes exceedance over Limit Level.



**Water Monitoring Result at Ex-WPCWA SE - South-eastern corners of ex-Public Cargo Works Area  
Mid-Flood Tide**

Date	Time	Weather Condition	Sampling Depth m		Water Temperature °C			pH			Salinity ppt			DO Saturation %			DO mg/L		
					Value	Average	Value	Average	Value	Average	Value	Average	Value	Average	Value	Average			
28/1/2012	11:20	Cloudy	Surface	1.0	17.00	17.00	17.0	7.88	7.88	7.9	31.00	31.00	31.0	94.6	93.8	94.2	7.67	7.62	7.65
	11:22		Middle	2.5	16.30	16.30	16.3	7.96	7.96	8.0	30.90	30.90	30.9	92.4	91.6	92.0	7.53	7.48	7.51
	11:24		Bottom	4.0	16.10	16.10	16.1	7.99	7.99	8.0	31.30	31.30	31.3	90.5	89.8	90.2	7.37	7.33	7.35
30/1/2012	11:26	Fine	Surface	1.0	16.30	16.30	16.3	7.79	7.79	7.8	31.10	31.10	31.1	85.0	84.7	84.9	6.97	6.91	6.94
	11:28		Middle	2.0	16.40	16.40	16.4	7.85	7.85	7.9	31.00	31.00	31.0	87.5	86.6	87.1	7.16	7.08	7.12
	11:30		Bottom	3.0	16.20	16.20	16.2	7.89	7.89	7.9	31.10	31.10	31.1	88.9	87.6	88.3	7.27	7.17	7.22
1/2/2012	10:30	Fine	Surface	1.0	16.40	16.40	16.4	7.86	7.86	7.9	31.10	31.10	31.1	85.5	84.5	85.0	6.99	6.94	6.97
	10:32		Middle	2.0	16.20	16.20	16.2	7.96	7.96	8.0	31.20	31.20	31.2	90.2	89.4	89.8	7.39	7.31	7.35
	10:34		Bottom	3.0	16.20	16.20	16.2	7.99	7.99	8.0	31.10	31.10	31.1	90.7	89.4	90.1	7.42	7.31	7.37
3/2/2012	16:19	Cloudy	Surface	1.0	16.50	16.50	16.5	7.97	7.97	8.0	31.90	31.90	31.9	95.5	95.1	95.3	7.74	7.72	7.73
	16:21		Middle	2.0	16.50	16.50	16.5	8.08	8.08	8.1	31.80	31.80	31.8	96.1	95.1	95.6	7.78	7.72	7.75
	16:23		Bottom	3.0	16.40	16.40	16.4	8.10	8.10	8.1	31.70	31.70	31.7	96.1	95.4	95.8	7.79	7.75	7.77
6/2/2012	-	Cloudy	Surface	-	-	-	-	-	-	-	-	-	-	-	-	-	-	-	-
	1:26		Middle	1.5	17.50	17.50	17.5	7.88	7.88	7.9	30.33	30.33	30.3	78.2	78.8	78.5	6.22	6.26	6.24
	-		Bottom	-	-	-	-	-	-	-	-	-	-	-	-	-	-	-	-
8/2/2012	-	Cloudy	Surface	-	-	-	-	-	-	-	-	-	-	-	-	-	-	-	-
	18:22		Middle	1.5	15.90	15.90	15.9	7.78	7.78	7.8	30.67	30.67	30.7	81.8	82.4	82.1	6.71	6.77	6.74
	-		Bottom	-	-	-	-	-	-	-	-	-	-	-	-	-	-	-	-
10/2/2012	-	Cloudy	Surface	-	-	-	-	-	-	-	-	-	-	-	-	-	-	-	-
	22:00		Middle	1.5	15.80	15.80	15.8	7.88	7.88	7.9	30.60	30.60	30.6	84.1	83.6	83.9	6.92	6.87	6.90
	-		Bottom	-	-	-	-	-	-	-	-	-	-	-	-	-	-	-	-
13/2/2012	11:35	Cloudy	Surface	1.0	16.90	16.90	16.9	7.84	7.84	7.8	31.30	31.30	31.3	87.3	86.9	87.1	8.49	8.41	8.45
	11:37		Middle	2.5	16.80	16.80	16.8	7.93	7.93	7.9	31.40	31.40	31.4	91.3	90.7	91.0	8.90	8.87	8.89
	11:39		Bottom	4.0	17.10	17.10	17.1	7.95	7.95	8.0	31.40	31.40	31.4	92.3	91.2	91.8	8.94	8.82	8.88
15/2/2012	-	Cloudy	Surface	-	-	-	-	-	-	-	-	-	-	-	-	-	-	-	-
	12:35		Middle	1.5	16.70	16.70	16.7	8.01	8.01	8.0	31.88	31.88	31.9	65.7	65.6	65.7	5.27	5.26	5.27
	-		Bottom	-	-	-	-	-	-	-	-	-	-	-	-	-	-	-	-
17/2/2012	-	Cloudy	Surface	-	-	-	-	-	-	-	-	-	-	-	-	-	-	-	-
	12:50		Middle	1.5	16.30	16.30	16.3	8.07	8.07	8.1	31.93	31.93	31.9	73.5	73.1	73.3	5.93	5.90	5.92
	-		Bottom	-	-	-	-	-	-	-	-	-	-	-	-	-	-	-	-
20/2/2012	16:42	Cloudy	Surface	1.0	15.70	15.70	15.7	7.93	7.93	7.9	31.60	31.60	31.6	95.4	95.1	95.3	9.48	9.43	9.46
	16:44		Middle	2.5	15.80	15.80	15.8	8.00	8.00	8.0	31.50	31.50	31.5	93.0	92.5	92.8	9.23	9.16	9.20
	16:46		Bottom	4.0	15.90	15.90	15.9	8.03	8.03	8.0	31.50	31.50	31.5	91.9	91.5	91.7	9.11	9.06	9.09
22/2/2012	-	Cloudy	Surface	-	-	-	-	-	-	-	-	-	-	-	-	-	-	-	-
	19:17		Middle	1.5	16.90	16.90	16.9	7.86	7.86	7.9	30.48	30.48	30.5	84.4	84.7	84.6	6.74	6.81	6.78
	-		Bottom	-	-	-	-	-	-	-	-	-	-	-	-	-	-	-	-
24/2/2012	-	Cloudy	Surface	-	-	-	-	-	-	-	-	-	-	-	-	-	-	-	-
	19:53		Middle	1.5	16.80	16.80	16.8	7.60	7.60	7.6	30.40	30.40	30.4	81.0	80.0	80.5	6.54	6.52	6.53
	-		Bottom	-	-	-	-	-	-	-	-	-	-	-	-	-	-	-	-
27/2/2012	-	Cloudy	Surface	-	-	-	-	-	-	-	-	-	-	-	-	-	-	-	-
	23:20		Middle	1.5	14.90	14.90	14.9	7.82	7.82	7.8	30.07	30.07	30.1	75.1	74.5	74.8	6.20	6.16	6.18
	-		Bottom	-	-	-	-	-	-	-	-	-	-	-	-	-	-	-	-

Remarks:  
 Single underline denotes exceedance over Action Level.  
 Double underline denotes exceedance over Limit Level.



**Water Monitoring Result at C6 - Excelsior Hotel  
Mid-Ebb Tide**

Date	Time	Weather Condition	Sampling Depth		Water Temperature			pH			Salinity		DO Saturation			DO			
					°C			-			ppt		%			mg/L			
			m	Value	Average	Value	Average	Value	Average	Value	Average	Value	Average	Value	Average				
28/1/2012	14:19	Fine	Surface	1	17.00	17.00	17.0	7.99	7.99	8.0	30.70	30.70	30.7	84.0	83.8	83.9	6.72	6.71	6.72
	14:21		Middle	2	16.80	16.80	16.8	8.00	8.00	8.0	30.70	30.70	30.7	88.8	87.7	88.3	7.14	7.08	7.11
	14:23		Bottom	3	16.40	16.40	16.4	8.01	8.01	8.0	30.80	30.80	30.8	92.1	91.0	91.6	7.47	7.39	7.43
30/1/2012	16:00	Fine	Surface	1	16.50	16.50	16.5	7.82	7.82	7.8	30.80	30.80	30.8	86.0	85.4	85.7	7.00	6.94	6.97
	16:02		Middle	2	16.40	16.40	16.4	7.88	7.88	7.9	30.80	30.80	30.8	90.0	89.3	89.7	7.36	7.27	7.32
	16:04		Bottom	3	16.40	16.40	16.4	7.90	7.90	7.9	30.80	30.80	30.8	88.4	87.6	88.0	7.22	7.14	7.18
1/2/2012	-	Cloudy	Surface	-	-	-	-	-	-	-	-	-	-	-	-	-	-	-	-
	23:13		Middle	2	16.40	16.40	16.4	8.07	8.07	8.1	30.08	30.08	30.1	80.4	80.9	80.7	6.55	6.60	6.58
	-		Bottom	-	-	-	-	-	-	-	-	-	-	-	-	-	-	-	-
3/2/2012	-	Cloudy	Surface	-	-	-	-	-	-	-	-	-	-	-	-	-	-	-	-
	23:08		Middle	2	16.30	16.30	16.3	7.84	7.84	7.8	30.09	30.09	30.1	82.3	83.6	83.0	6.73	6.83	6.78
	-		Bottom	-	-	-	-	-	-	-	-	-	-	-	-	-	-	-	-
6/2/2012	-	Cloudy	Surface	-	-	-	-	-	-	-	-	-	-	-	-	-	-	-	-
	15:55		Middle	2	16.80	16.80	16.8	8.33	8.33	8.3	31.43	31.43	31.4	66.1	65.2	65.7	5.30	5.24	5.27
	-		Bottom	-	-	-	-	-	-	-	-	-	-	-	-	-	-	-	-
8/2/2012	-	Cloudy	Surface	-	-	-	-	-	-	-	-	-	-	-	-	-	-	-	-
	12:20		Middle	2	16.10	16.10	16.1	8.08	8.08	8.1	30.80	30.80	30.8	84.7	84.5	84.6	6.98	6.95	6.97
	-		Bottom	-	-	-	-	-	-	-	-	-	-	-	-	-	-	-	-
10/2/2012	-	Cloudy	Surface	-	-	-	-	-	-	-	-	-	-	-	-	-	-	-	-
	15:35		Middle	2	15.90	15.90	15.9	8.12	8.12	8.1	31.50	31.50	31.5	75.1	74.9	75.0	6.13	6.11	6.12
	-		Bottom	-	-	-	-	-	-	-	-	-	-	-	-	-	-	-	-
13/2/2012	-	Cloudy	Surface	-	-	-	-	-	-	-	-	-	-	-	-	-	-	-	-
	4:40		Middle	1	16.50	16.50	16.5	7.79	7.79	7.8	28.01	28.01	28.0	70.7	70.5	70.6	5.83	5.81	5.82
	-		Bottom	-	-	-	-	-	-	-	-	-	-	-	-	-	-	-	-
15/2/2012	-	Cloudy	Surface	-	-	-	-	-	-	-	-	-	-	-	-	-	-	-	-
	19:15		Middle	2	17.10	17.10	17.1	7.76	7.76	7.8	29.98	29.98	30.0	77.0	77.7	77.4	6.19	6.24	6.22
	-		Bottom	-	-	-	-	-	-	-	-	-	-	-	-	-	-	-	-
17/2/2012	-	Cloudy	Surface	-	-	-	-	-	-	-	-	-	-	-	-	-	-	-	-
	23:30		Middle	2	15.80	15.80	15.8	7.93	7.93	7.9	29.38	29.38	29.4	77.1	79.5	78.3	6.46	6.59	6.53
	-		Bottom	-	-	-	-	-	-	-	-	-	-	-	-	-	-	-	-
20/2/2012	-	Cloudy	Surface	-	-	-	-	-	-	-	-	-	-	-	-	-	-	-	-
	10:50		Middle	2	16.00	16.00	16.0	8.05	8.05	8.1	31.20	31.20	31.2	91.7	90.8	91.3	9.08	9.01	9.05
	-		Bottom	-	-	-	-	-	-	-	-	-	-	-	-	-	-	-	-
22/2/2012	-	Cloudy	Surface	-	-	-	-	-	-	-	-	-	-	-	-	-	-	-	-
	13:51		Middle	2	16.20	16.20	16.2	8.12	8.11	8.1	31.81	31.81	31.8	63.2	64.4	63.8	5.15	5.25	5.20
	-		Bottom	-	-	-	-	-	-	-	-	-	-	-	-	-	-	-	-
24/2/2012	-	Cloudy	Surface	-	-	-	-	-	-	-	-	-	-	-	-	-	-	-	-
	12:23		Middle	2	16.50	16.50	16.5	7.97	7.97	8.0	31.35	31.34	31.3	63.1	62.8	63.0	5.10	5.07	5.09
	-		Bottom	-	-	-	-	-	-	-	-	-	-	-	-	-	-	-	-
27/2/2012	13:47	Cloudy	Surface	1	15.80	15.80	15.8	8.06	8.06	8.1	31.14	31.15	31.1	59.4	58.6	59.0	4.87	4.81	4.84
	13:49		Middle	2	15.80	15.80	15.8	8.04	8.04	8.0	30.41	30.41	30.4	59.0	58.2	58.6	4.85	4.79	4.82
	13:51		Bottom	3	15.80	15.80	15.8	7.98	7.98	8.0	30.31	30.31	30.3	52.2	50.0	51.1	4.30	4.12	4.21

Remarks:  
Single underline denotes exceedance over Action Level.  
Double underline denotes exceedance over Limit Level.



**Water Monitoring Result at C7 - Windsor House  
Mid-Ebb Tide**

Date	Time	Weather Condition	Sampling Depth		Water Temperature			pH			Salinity		DO Saturation			DO			
					°C			-			ppt		%			mg/L			
			m	Value	Average	Value	Average	Value	Average	Value	Average	Value	Average	Value	Average				
28/1/2012	-	Fine	Surface	-	-	-	-	-	-	-	-	-	-	-	-	-	-	-	
	14:15		Middle	2	17.40	17.40	17.4	7.86	7.86	7.9	30.90	30.90	30.9	82.5	81.5	82.0	6.56	6.45	6.51
	-		Bottom	-	-	-	-	-	-	-	-	-	-	-	-	-	-	-	-
30/1/2012	-	Fine	Surface	-	-	-	-	-	-	-	-	-	-	-	-	-	-	-	
	15:55		Middle	2	16.50	16.50	16.5	7.81	7.81	7.8	30.90	30.90	30.9	84.3	82.5	83.4	6.84	6.72	6.78
	-		Bottom	-	-	-	-	-	-	-	-	-	-	-	-	-	-	-	-
1/2/2012	-	Cloudy	Surface	-	-	-	-	-	-	-	-	-	-	-	-	-	-	-	
	23:03		Middle	2	16.50	16.50	16.5	7.80	7.80	7.8	30.13	30.13	30.1	69.9	70.9	70.4	5.69	5.76	5.73
	-		Bottom	-	-	-	-	-	-	-	-	-	-	-	-	-	-	-	-
3/2/2012	-	Cloudy	Surface	-	-	-	-	-	-	-	-	-	-	-	-	-	-	-	
	22:58		Middle	2	16.30	16.30	16.3	7.83	7.83	7.8	30.48	30.48	30.5	82.0	82.3	82.2	6.69	6.71	6.70
	-		Bottom	-	-	-	-	-	-	-	-	-	-	-	-	-	-	-	-
6/2/2012	-	Cloudy	Surface	-	-	-	-	-	-	-	-	-	-	-	-	-	-	-	
	15:56		Middle	2	17.50	17.50	17.5	7.95	7.95	8.0	31.00	31.00	31.0	87.6	87.2	87.4	6.91	6.90	6.91
	-		Bottom	-	-	-	-	-	-	-	-	-	-	-	-	-	-	-	-
8/2/2012	-	Cloudy	Surface	-	-	-	-	-	-	-	-	-	-	-	-	-	-	-	
	12:10		Middle	2	14.90	14.90	14.9	8.03	8.03	8.0	30.90	30.90	30.9	85.9	84.5	85.2	7.21	7.06	7.14
	-		Bottom	-	-	-	-	-	-	-	-	-	-	-	-	-	-	-	-
10/2/2012	-	Cloudy	Surface	-	-	-	-	-	-	-	-	-	-	-	-	-	-	-	
	15:52		Middle	2	16.70	16.70	16.7	8.00	8.00	8.0	30.10	30.10	30.1	79.9	79.7	79.8	6.52	6.50	6.51
	-		Bottom	-	-	-	-	-	-	-	-	-	-	-	-	-	-	-	-
13/2/2012	-	Cloudy	Surface	-	-	-	-	-	-	-	-	-	-	-	-	-	-	-	
	4:23		Middle	1	16.60	16.60	16.6	7.82	7.82	7.8	29.64	29.64	29.6	76.2	76.8	76.5	6.19	6.24	6.22
	-		Bottom	-	-	-	-	-	-	-	-	-	-	-	-	-	-	-	-
15/2/2012	-	Cloudy	Surface	-	-	-	-	-	-	-	-	-	-	-	-	-	-	-	
	19:03		Middle	2	17.30	17.30	17.3	7.92	7.92	7.9	29.79	29.79	29.8	75.5	76.5	76.0	6.04	6.12	6.08
	-		Bottom	-	-	-	-	-	-	-	-	-	-	-	-	-	-	-	-
17/2/2012	-	Cloudy	Surface	-	-	-	-	-	-	-	-	-	-	-	-	-	-	-	
	23:37		Middle	2	15.50	15.50	15.5	7.70	7.70	7.7	29.38	29.38	29.4	81.5	82.4	82.0	6.79	6.87	6.83
	-		Bottom	-	-	-	-	-	-	-	-	-	-	-	-	-	-	-	-
20/2/2012	-	Cloudy	Surface	-	-	-	-	-	-	-	-	-	-	-	-	-	-	-	
	10:40		Middle	2	16.20	16.20	16.2	7.97	7.97	8.0	31.00	31.00	31.0	80.8	80.4	80.6	7.97	7.94	7.96
	-		Bottom	-	-	-	-	-	-	-	-	-	-	-	-	-	-	-	-
22/2/2012	-	Cloudy	Surface	-	-	-	-	-	-	-	-	-	-	-	-	-	-	-	
	14:00		Middle	2	17.30	17.30	17.3	8.01	8.01	8.0	31.26	31.26	31.3	78.1	77.7	77.9	6.20	6.17	6.19
	-		Bottom	-	-	-	-	-	-	-	-	-	-	-	-	-	-	-	-
24/2/2012	-	Cloudy	Surface	-	-	-	-	-	-	-	-	-	-	-	-	-	-	-	
	12:31		Middle	2	16.80	16.80	16.8	7.86	7.86	7.9	30.97	30.97	31.0	67.3	66.6	67.0	5.41	5.37	5.39
	-		Bottom	-	-	-	-	-	-	-	-	-	-	-	-	-	-	-	-
27/2/2012	-	Cloudy	Surface	-	-	-	-	-	-	-	-	-	-	-	-	-	-	-	
	13:57		Middle	2	15.20	15.20	15.2	7.96	7.96	8.0	31.00	31.00	31.0	66.6	66.0	66.3	5.55	5.51	5.53
	-		Bottom	-	-	-	-	-	-	-	-	-	-	-	-	-	-	-	-

Remarks:  
Single underline denotes exceedance over Action Level.  
Double underline denotes exceedance over Limit Level.



**Water Monitoring Result at Ex-WPCWA SW - South-western corners of ex-Public Cargo Works Area  
Mid-Ebb Tide**

Date	Time	Weater Condition	Sampling Depth		Water Temperature			pH			Salinity		DO Saturation			DO			
					°C			-			ppt		%			mg/L			
			m	Value	Average	Value	Average	Value	Average	Value	Average	Value	Average	Value	Average				
28/1/2012	14:28	Fine	Surface	1.0	16.60	16.60	16.6	7.99	7.99	8.0	31.30	31.30	31.3	91.6	91.0	91.3	7.38	7.33	7.36
	14:30		Middle	2.0	16.70	16.70	16.7	7.99	7.99	8.0	31.30	31.30	31.3	91.4	90.7	91.1	7.36	7.30	7.33
	14:32		Bottom	3.0	16.70	16.70	16.7	8.00	8.00	8.0	31.20	31.20	31.2	92.9	91.6	92.3	7.46	7.39	7.43
30/1/2012	16:07	Fine	Surface	1.0	16.30	16.30	16.3	7.78	7.78	7.8	31.20	31.20	31.2	87.0	86.6	86.8	7.10	7.06	7.08
	16:09		Middle	2.5	16.20	16.20	16.2	7.88	7.88	7.9	31.20	31.20	31.2	90.1	89.2	89.7	7.38	7.28	7.33
	16:11		Bottom	4.0	16.20	16.20	16.2	7.91	7.91	7.9	31.20	31.20	31.2	90.9	90.2	90.6	7.44	7.35	7.40
1/2/2012	-	Cloudy	Surface	-	-	-	-	-	-	-	-	-	-	-	-	-	-	-	-
	22:42		Middle	1.0	16.40	16.40	16.4	7.77	7.77	7.8	30.58	30.58	30.6	81.5	81.7	81.6	6.62	6.64	6.63
	-		Bottom	-	-	-	-	-	-	-	-	-	-	-	-	-	-	-	-
3/2/2012	-	Cloudy	Surface	-	-	-	-	-	-	-	-	-	-	-	-	-	-	-	-
	22:35		Middle	1.0	16.10	16.10	16.1	7.84	7.84	7.8	30.79	30.79	30.8	83.3	83.2	83.3	6.80	6.79	6.80
	-		Bottom	-	-	-	-	-	-	-	-	-	-	-	-	-	-	-	-
6/2/2012	15:35	Cloudy	Surface	1.0	16.70	16.70	16.7	8.15	8.15	8.2	32.04	32.04	32.0	74.8	74.6	74.7	5.99	5.97	5.98
	15:38		Middle	2.0	16.80	16.80	16.8	8.15	8.15	8.2	32.05	32.05	32.1	73.1	71.7	72.4	5.86	5.74	5.80
	15:41		Bottom	3.0	16.90	16.90	16.9	8.14	8.14	8.1	32.05	32.05	32.1	72.1	71.6	71.9	5.15	5.73	5.44
8/2/2012	12:33	Cloudy	Surface	1.0	16.30	16.30	16.3	8.02	8.02	8.0	31.50	31.50	31.5	89.6	89.0	89.3	7.32	7.28	7.30
	12:35		Middle	2.0	16.30	16.30	16.3	8.02	8.02	8.0	31.50	31.50	31.5	88.8	88.1	88.5	7.25	7.20	7.23
	12:37		Bottom	3.0	16.20	16.20	16.2	8.03	8.03	8.0	31.40	31.40	31.4	90.2	89.3	89.8	7.36	7.30	7.33
10/2/2012	-	Cloudy	Surface	-	-	-	-	-	-	-	-	-	-	-	-	-	-	-	-
	15:18		Middle	1.5	15.90	15.90	15.9	8.13	8.13	8.1	32.00	32.00	32.0	78.1	77.8	78.0	6.35	6.31	6.33
	-		Bottom	-	-	-	-	-	-	-	-	-	-	-	-	-	-	-	-
13/2/2012	-	Cloudy	Surface	-	-	-	-	-	-	-	-	-	-	-	-	-	-	-	-
	4:00		Middle	1.0	16.50	16.50	16.5	8.00	8.00	8.0	30.43	30.43	30.4	78.2	78.9	78.6	6.34	6.41	6.38
	-		Bottom	-	-	-	-	-	-	-	-	-	-	-	-	-	-	-	-
15/2/2012	-	Cloudy	Surface	-	-	-	-	-	-	-	-	-	-	-	-	-	-	-	-
	18:37		Middle	1.0	17.50	17.50	17.5	7.70	7.70	7.7	30.49	30.49	30.5	78.0	79.1	78.6	6.21	6.30	6.26
	-		Bottom	-	-	-	-	-	-	-	-	-	-	-	-	-	-	-	-
17/2/2012	-	Cloudy	Surface	-	-	-	-	-	-	-	-	-	-	-	-	-	-	-	-
	23:03		Middle	1.0	15.90	15.90	15.9	7.89	7.89	7.9	30.47	30.47	30.5	79.5	79.8	79.7	6.54	6.56	6.55
	-		Bottom	-	-	-	-	-	-	-	-	-	-	-	-	-	-	-	-
20/2/2012	10:59	Cloudy	Surface	1.0	15.90	15.90	15.9	8.05	8.05	8.1	31.60	31.60	31.6	91.1	90.5	90.8	9.04	9.00	9.02
	11:01		Middle	2.0	15.80	15.80	15.8	8.04	8.04	8.0	31.60	31.60	31.6	91.6	91.3	91.5	9.12	9.07	9.10
	11:03		Bottom	4.0	15.80	15.80	15.8	8.05	8.05	8.1	31.60	31.60	31.6	92.3	91.6	92.0	9.19	9.08	9.14
22/2/2012	-	Cloudy	Surface	-	-	-	-	-	-	-	-	-	-	-	-	-	-	-	-
	13:35		Middle	1.5	16.30	16.30	16.3	8.10	8.09	8.1	31.82	31.82	31.8	71.1	70.3	70.7	5.75	5.68	5.72
	-		Bottom	-	-	-	-	-	-	-	-	-	-	-	-	-	-	-	-
24/2/2012	-	Cloudy	Surface	-	-	-	-	-	-	-	-	-	-	-	-	-	-	-	-
	12:13		Middle	1.5	16.50	16.50	16.5	7.98	7.98	8.0	31.67	31.67	31.7	64.5	63.9	64.2	5.20	5.15	5.18
	-		Bottom	-	-	-	-	-	-	-	-	-	-	-	-	-	-	-	-
27/2/2012	13:31	Cloudy	Surface	1.0	15.80	15.80	15.8	8.02	8.00	8.0	31.58	31.59	31.6	67.7	67.5	67.6	5.54	5.52	5.53
	13:33		Middle	2.0	15.80	15.80	15.8	7.99	7.99	8.0	31.59	31.60	31.6	68.3	68.6	68.5	5.59	5.61	5.60
	13:35		Bottom	3.0	15.80	15.80	15.8	7.98	7.99	8.0	31.59	31.59	31.6	68.0	68.1	68.1	5.56	5.57	5.57

Remarks:  
Single underline denotes exceedance over Action Level.  
Double underline denotes exceedance over Limit Level.



**Water Monitoring Result at Ex-WPCWA SE - South-eastern corners of ex-Public Cargo Works Area  
Mid-Ebb Tide**

Date	Time	Weater Condition	Sampling Depth		Water Temperature			pH			Salinity		DO Saturation			DO			
			m		°C		-		ppt		%		mg/L						
					Value	Average	Value	Average	Value	Average	Value	Average	Value	Average					
28/1/2012	14:24	Fine	Surface	1.0	16.70	16.70	16.7	7.88	7.88	7.9	31.00	31.00	31.0	92.0	91.5	91.8	7.40	7.37	7.39
	14:25		Middle	2.5	16.60	16.60	16.6	7.95	7.95	8.0	31.30	31.30	31.3	93.1	92.2	92.7	7.50	7.45	7.48
	14:26		Bottom	4.0	16.50	16.50	16.5	7.99	7.99	8.0	31.20	31.20	31.2	91.8	91.1	91.5	7.39	7.35	7.37
30/1/2012	16:13	Fine	Surface	1.0	16.20	16.20	16.2	7.92	7.92	7.9	31.20	31.20	31.2	88.9	88.0	88.5	7.26	7.17	7.22
	16:15		Middle	2.0	16.20	16.20	16.2	7.93	7.93	7.9	31.20	31.20	31.2	89.4	88.9	89.2	7.32	7.25	7.29
	16:17		Bottom	3.0	16.20	16.20	16.2	7.93	7.93	7.9	31.20	31.20	31.2	89.6	88.7	89.2	7.33	7.24	7.29
1/2/2012	-	Cloudy	Surface	-	-	-	-	-	-	-	-	-	-	-	-	-	-	-	-
	22:50		Middle	1.0	16.60	16.60	16.6	7.79	7.79	7.8	30.43	30.43	30.4	82.9	83.0	83.0	6.74	6.74	6.74
	-		Bottom	-	-	-	-	-	-	-	-	-	-	-	-	-	-	-	-
3/2/2012	-	Cloudy	Surface	-	-	-	-	-	-	-	-	-	-	-	-	-	-	-	-
	22:42		Middle	1.0	16.10	16.10	16.1	7.86	7.86	7.9	30.81	30.81	30.8	84.6	85.0	84.8	6.91	6.94	6.93
	-		Bottom	-	-	-	-	-	-	-	-	-	-	-	-	-	-	-	-
6/2/2012	15:25	Cloudy	Surface	1.0	16.70	16.70	16.7	8.32	8.32	8.3	32.05	32.05	32.1	79.9	78.8	79.4	6.33	6.29	6.31
	15:28		Middle	2.0	16.80	16.80	16.8	8.33	8.33	8.3	32.07	32.07	32.1	75.3	75.2	75.3	6.02	6.00	6.01
	15:30		Bottom	3.0	16.90	16.90	16.9	8.34	8.34	8.3	32.06	32.06	32.1	73.0	72.0	72.5	5.85	5.77	5.81
8/2/2012	12:26	Cloudy	Surface	1.0	16.30	16.30	16.3	7.97	7.97	8.0	31.40	31.40	31.4	84.2	83.7	84.0	6.88	6.85	6.87
	12:28		Middle	2.5	16.20	16.20	16.2	8.01	8.01	8.0	31.30	31.30	31.3	88.7	88.0	88.4	7.42	7.21	7.32
	12:30		Bottom	4.0	16.40	16.40	16.4	8.03	8.03	8.0	31.50	31.50	31.5	88.8	72.2	80.5	7.24	8.83	8.04
10/2/2012	-	Cloudy	Surface	-	-	-	-	-	-	-	-	-	-	-	-	-	-	-	-
	15:15		Middle	1.5	16.00	16.00	16.0	8.14	8.14	8.1	32.00	32.00	32.0	79.1	78.8	79.0	6.42	6.40	6.41
	-		Bottom	-	-	-	-	-	-	-	-	-	-	-	-	-	-	-	-
13/2/2012	-	Cloudy	Surface	-	-	-	-	-	-	-	-	-	-	-	-	-	-	-	-
	4:10		Middle	1.0	16.60	16.60	16.6	7.86	7.86	7.9	30.06	30.06	30.1	79.6	80.1	79.9	6.45	6.47	6.46
	-		Bottom	-	-	-	-	-	-	-	-	-	-	-	-	-	-	-	-
15/2/2012	-	Cloudy	Surface	-	-	-	-	-	-	-	-	-	-	-	-	-	-	-	-
	18:45		Middle	1.0	17.50	17.50	17.5	7.60	7.64	7.6	30.43	30.43	30.4	78.7	79.7	79.2	6.26	6.34	6.30
	-		Bottom	-	-	-	-	-	-	-	-	-	-	-	-	-	-	-	-
17/2/2012	-	Cloudy	Surface	-	-	-	-	-	-	-	-	-	-	-	-	-	-	-	-
	23:09		Middle	1.0	15.70	15.70	15.7	7.80	7.80	7.8	30.50	30.50	30.5	76.0	77.2	76.6	6.22	6.40	6.31
	-		Bottom	-	-	-	-	-	-	-	-	-	-	-	-	-	-	-	-
20/2/2012	10:52	Cloudy	Surface	1.0	15.90	15.90	15.9	7.92	7.92	7.9	31.60	31.60	31.6	91.1	90.8	91.0	9.03	9.01	9.02
	10:54		Middle	2.5	15.90	15.90	15.9	8.00	8.00	8.0	31.50	31.50	31.5	90.7	90.3	90.5	9.00	8.97	8.99
	10:56		Bottom	4.0	15.90	15.90	15.9	8.04	8.04	8.0	31.60	31.60	31.6	94.9	93.9	94.4	9.42	9.33	9.38
22/2/2012	-	Cloudy	Surface	-	-	-	-	-	-	-	-	-	-	-	-	-	-	-	-
	13:40		Middle	1.5	16.20	16.20	16.2	8.12	8.11	8.1	31.79	31.79	31.8	72.8	72.5	72.7	5.90	5.88	5.89
	-		Bottom	-	-	-	-	-	-	-	-	-	-	-	-	-	-	-	-
24/2/2012	-	Cloudy	Surface	-	-	-	-	-	-	-	-	-	-	-	-	-	-	-	-
	12:08		Middle	1.5	16.60	16.60	16.6	8.00	8.00	8.0	31.68	31.68	31.7	64.6	64.8	64.7	5.20	5.22	5.21
	-		Bottom	-	-	-	-	-	-	-	-	-	-	-	-	-	-	-	-
27/2/2012	13:22	Cloudy	Surface	1.0	15.80	15.80	15.8	7.98	7.98	8.0	31.60	31.60	31.6	65.7	66.6	66.2	5.36	5.43	5.40
	13:24		Middle	2.0	15.80	15.80	15.8	7.99	7.98	8.0	31.60	31.60	31.6	64.4	63.6	64.0	5.26	5.20	5.23
	13:26		Bottom	3.0	15.80	15.80	15.8	7.99	7.99	8.0	31.60	31.60	31.6	66.2	66.3	66.3	5.41	5.42	5.42

Remarks:  
Single underline denotes exceedance over Action Level.  
Double underline denotes exceedance over Limit Level.

**Graphic Presentation of Enhanced Water Monitoring Results (DO) at C6 - Excelsior Hotel**

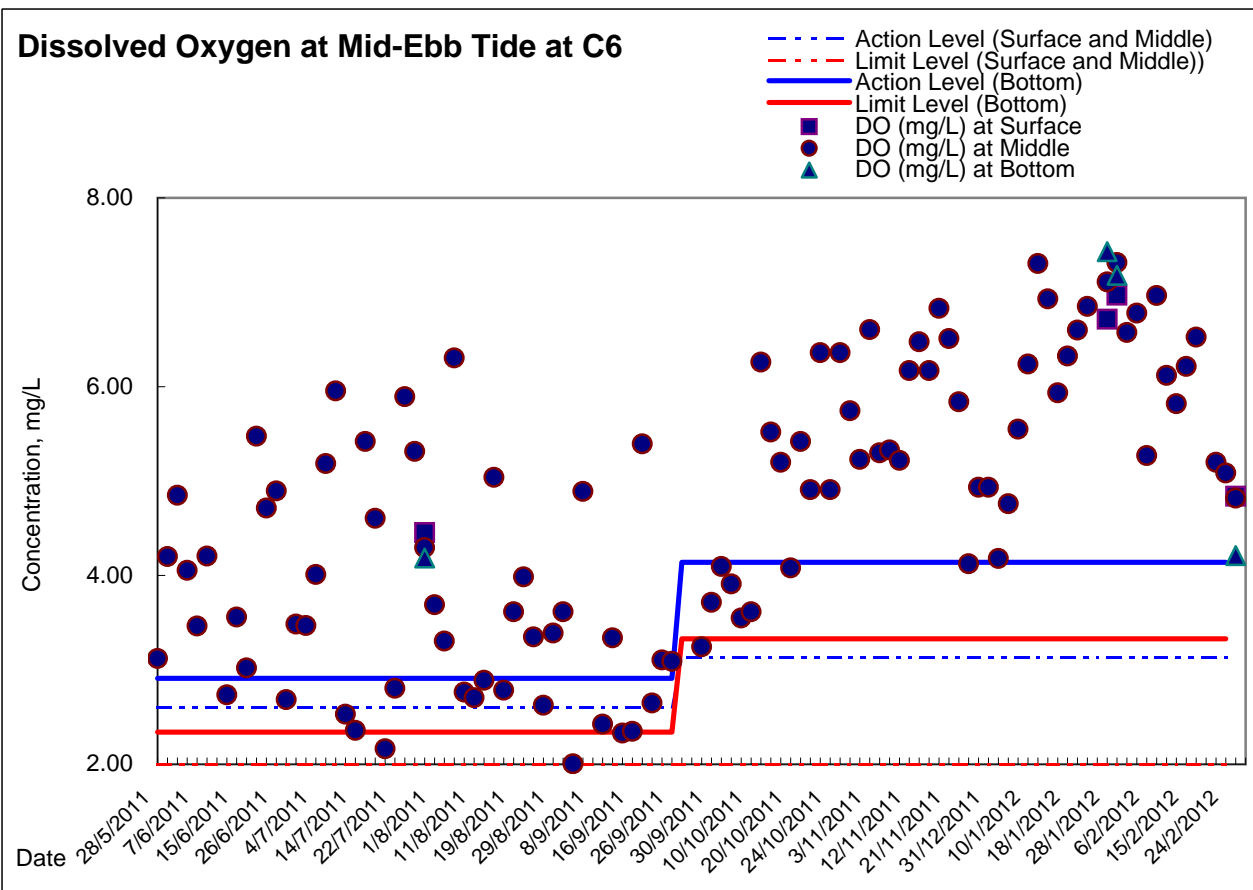
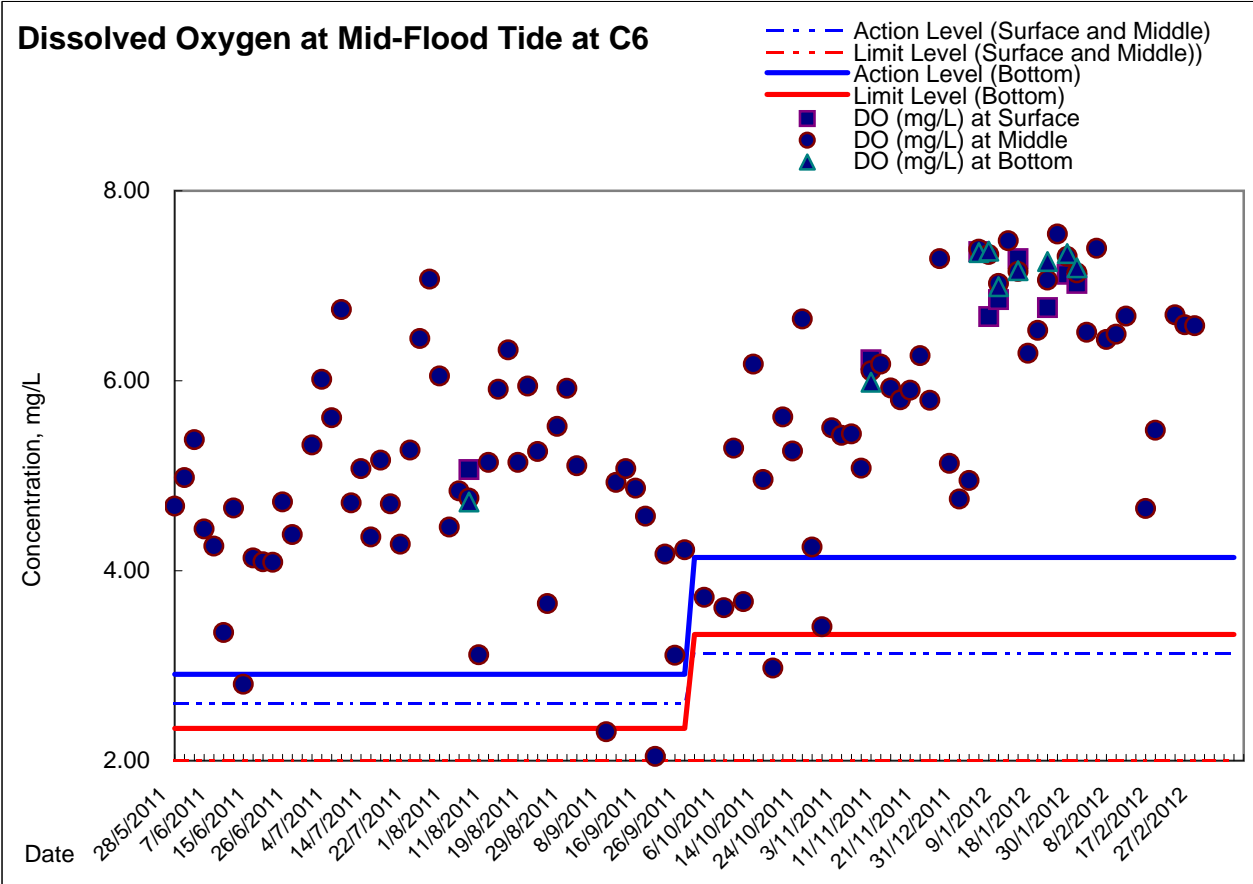

### Graphic Presentation of Enhanced Water Monitoring Results (DO) at C7 - Windsor House

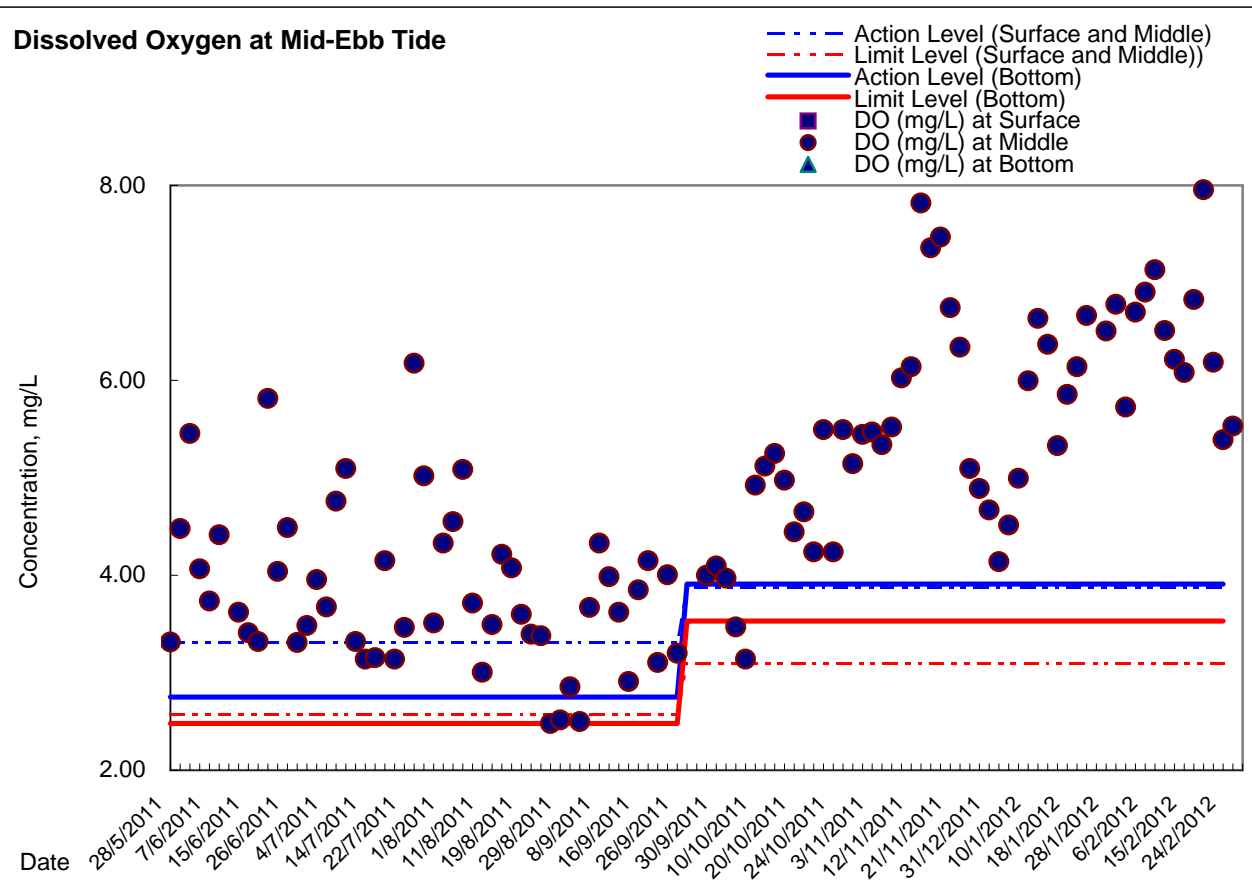
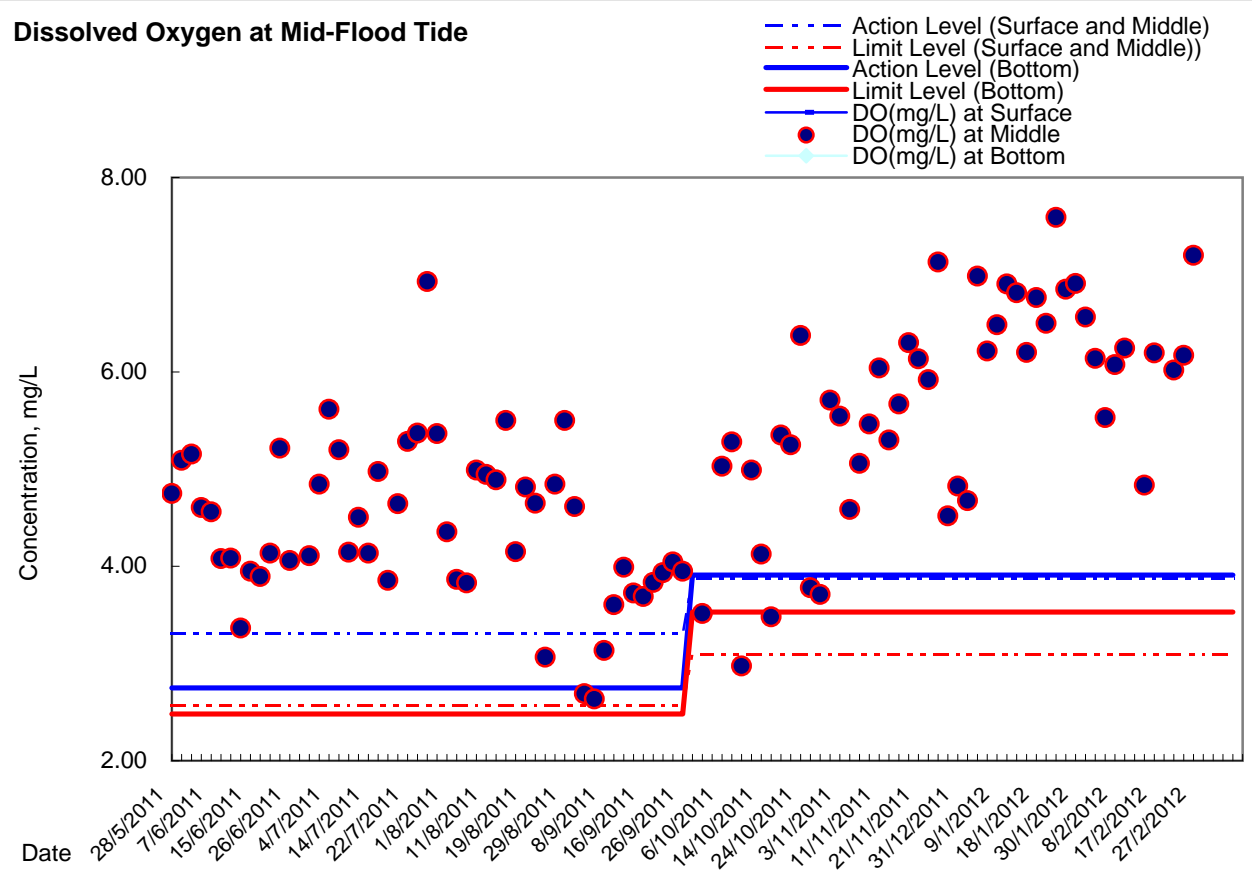



**Graphic Presentation of Enhanced Water Monitoring Results (DO) at Ex-WPCWA SW**  
**- South-western corners of ex-Public Cargo Works Area**

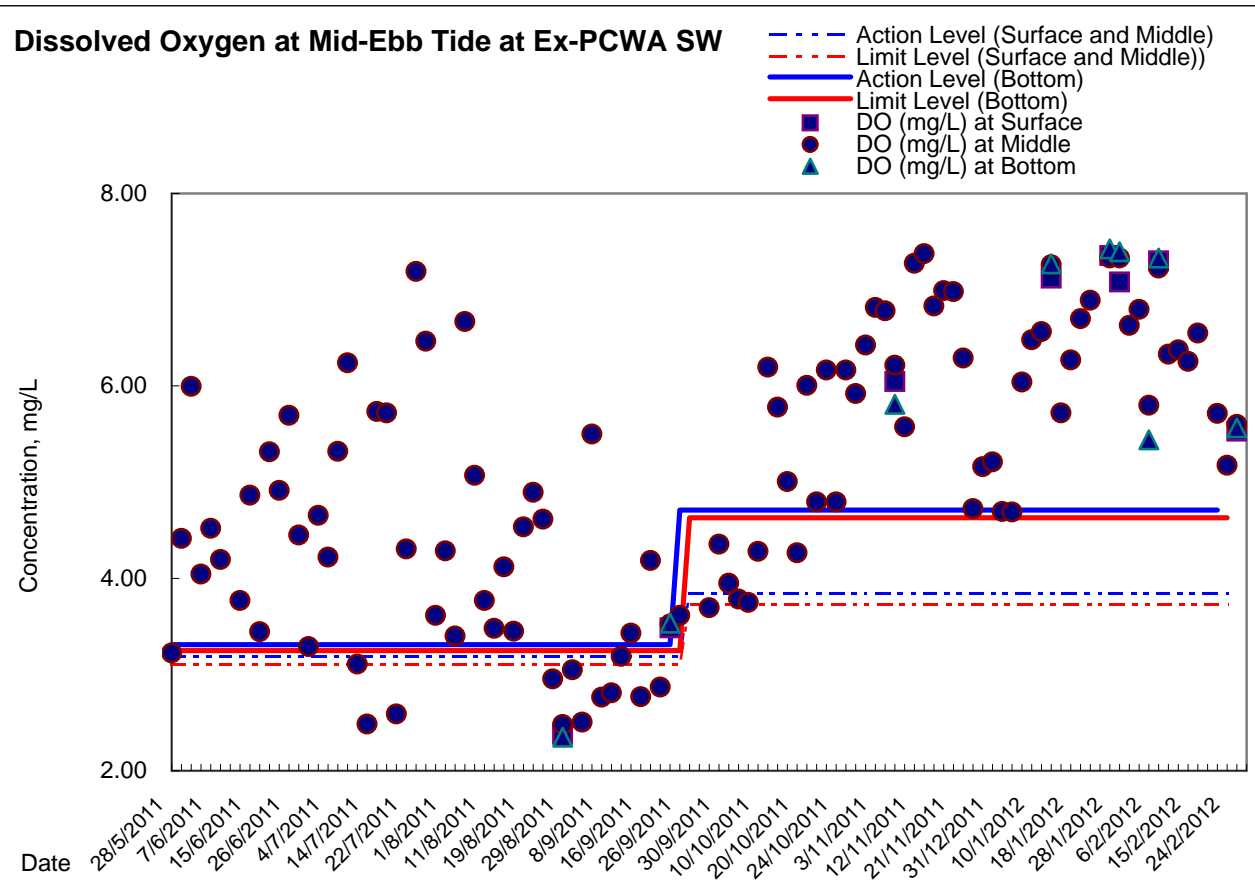
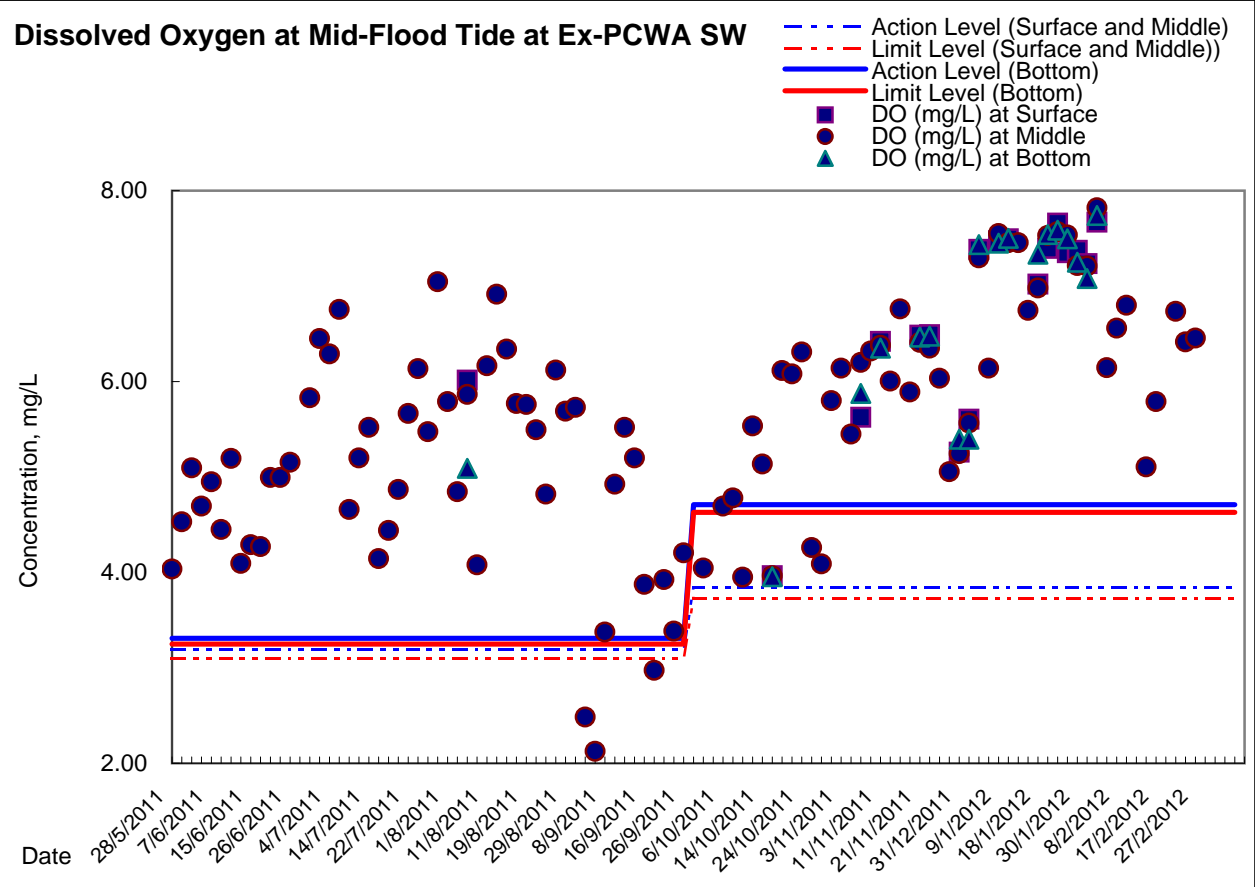

**Graphic Presentation of Enhanced Water Monitoring Results (DO) at Ex-WPCWA SE**  
**- South-eastern corners of ex-Public Cargo Works Area**

